

## SHEET NO. :

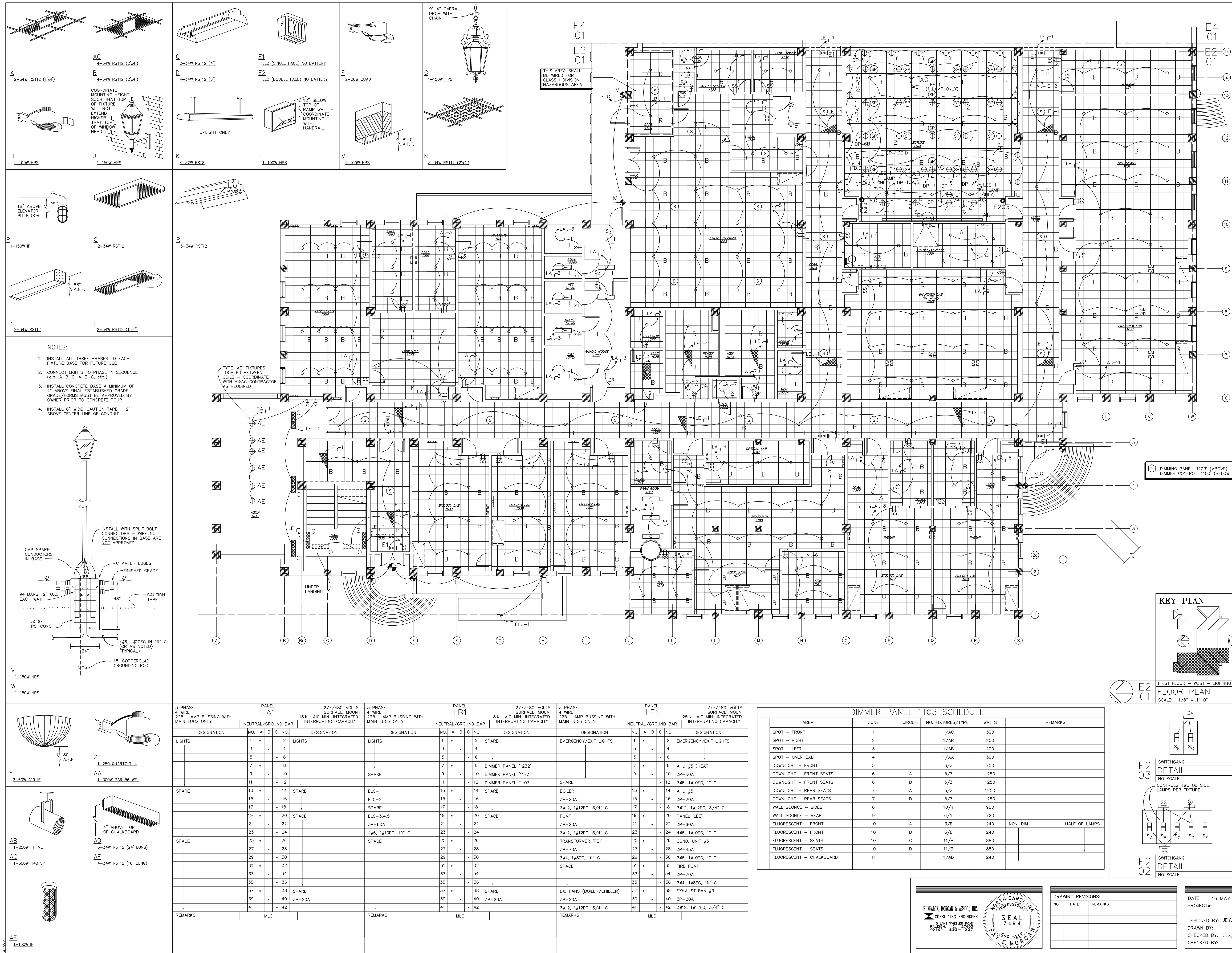

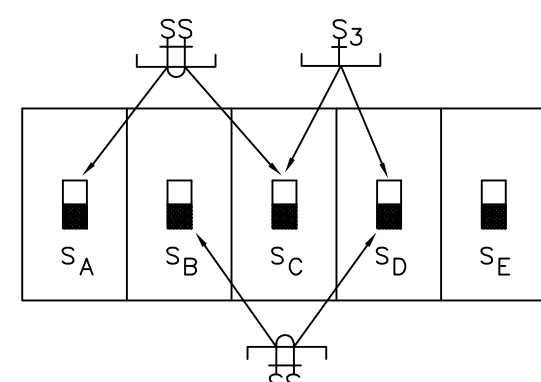

3 PHASE 4 WIRE 600 AMP BUSSING WITH 600 AMP MAIN BREAKER				PANEL PDA				120/208 VOLTS SURFACE MOUNT 25 K AIC MIN. INTEGRATED INTERRUPTING CAPACITY				3 PHASE 4 WIRE 225 AMP BUSSING WITH 150 AMP MAIN BREAKER				PANEL PE1				120/208 VOLTS SURFACE MOUNT 10 K AIC MIN. INTEGRATED INTERRUPTING CAPACITY			
NEUTRAL/GROUND BAR				NEUTRAL/GROUND BAR				NEUTRAL/GROUND BAR				NEUTRAL/GROUND BAR				NEUTRAL/GROUND BAR							
HT.	DESIGNATION	NO.		HT.	DESIGNATION	NO.		HT.	DESIGNATION	NO.	A	B	C	NO.	DESIGNATION	NO.							
4.5"	PANEL 'LLPT'	1		4.5"	PANEL 'LLPW'	2		4.5"	PANEL 'TEMPA'	1	*	*	*	2	PANEL 'ZEMPA'	3							
	3P-100A		3P-100A		3P-125A		3P-150A																
4.5"	4#3, 1#REG, 10" C.			4.5"	4#3, 1#REG, 10" C.			4.5"	4#1, 1#REG, 2" C.	5	*	*	*	6	4#1/0, 1#REG, 2" C.	7							
4.5"	PANEL 'LPLW'	3		4.5"	3P-100A	4		4.5"	SPACE	7	*	*	*	8	SPACE	9							
	4#3, 1#REG, 10" C.		4#3, 1#REG, 10" C.																				
4.5"	3P-100A			4.5"	PANEL 'LLPO'	6		4.5"		11	*	*	*	12		13							
	4#3, 1#REG, 10" C.																						
4.5"	PANEL 'LLPR'	5		4.5"	3P-100A	8		4.5"		15	*	*	*	16		17							
	3P-100A		4#3, 1#REG, 10" C.																				
4.5"	4#3, 1#REG, 10" C.			4.5"	PANEL 'LLPX'	7		4.5"		17	*	*	*	18		19							
4.5"	PANEL 'LPLM'	7		4.5"	3P-100A	10		4.5"		21	*	*	*	22		23							
	3P-125A		4#3, 1#REG, 10" C.																				
4.5"	4#1, 1#REG, 2" C.			4.5"	4#3, 1#REG, 10" C.	9		4.5"		23	*	*	*	24		25							
4.5"	PANEL 'PA1'	9		4.5"	PANEL '1LNF'	10		4.5"	ANIMAL CUBICLE	25	*	*	*	26	HW PUMP	27							
	3P-225A		4#4/0, 1#REG, 20" C.																				
4.5"	4#4/0, 1#REG, 20" C.			4.5"	PANEL '1232'	11		4.5"		27	*	*	*	28	GENERATOR	29							
4.5"	PANEL '1103'	11		4.5"	3P-100A	12		4.5"	SPACE	31	*	*	*	30	GENERATOR	33							
	3P-150A		4#3, 1#REG, 10" C.																				
4.5"	4#1/0, 1#REG, 2" C.			4.5"	SPACE	13		4.5"		33	*	*	*	34	EXHAUST FAN	35							
	3P-150A																						
4.5"	PANEL '1173'	13		4.5"	4#3, 1#REG, 10" C.	14		4.5"		37	*	*	*	36	SPACE	39							
	4#1/0, 1#REG, 2" C.																						
4.5"	3P-150A			4.5"		15		4.5"		39	*	*	*	40		41							
	4#1/0, 1#REG, 2" C.																						
4.5"	4#1/0, 1#REG, 2" C.			4.5"		16		4.5"		41	*	*	*	42		43							
REMARKS				MAIN BREAKER				REMARKS				MAIN BREAKER											
3 PHASE 4 WIRE 225 AMP BUSSING WITH MAIN LUGS ONLY				PANEL PA1 120/208 VOLTS SURFACE MOUNT 10 K AIC MIN. INTEGRATED INTERRUPTING CAPACITY				3 PHASE 4 WIRE 225 AMP BUSSING WITH MAIN LUGS ONLY				PANEL PE1 120/208 VOLTS SURFACE MOUNT 10 K AIC MIN. INTEGRATED INTERRUPTING CAPACITY											
MLO				MLO				MLO				MLO											



E4  
02  
SWITCHGEAR  
DETAIL  
NO SCALE

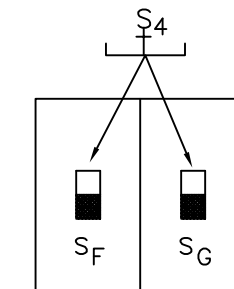

E4  
03  
SWITCHGEAR  
DETAIL  
NO SCALE

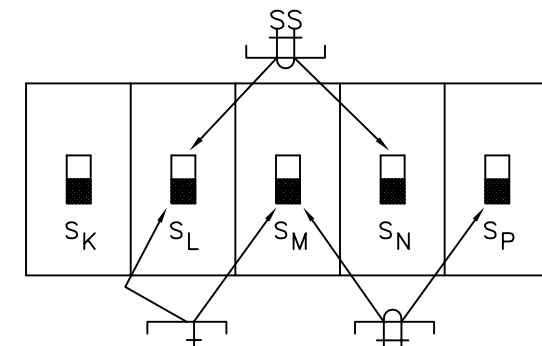

E4  
04  
SWITCHGEAR  
DETAIL  
NO SCALE

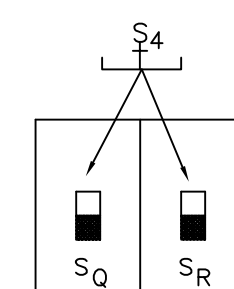

E4  
05  
SWITCHGEAR  
DETAIL  
NO SCALE

KEY PLAN

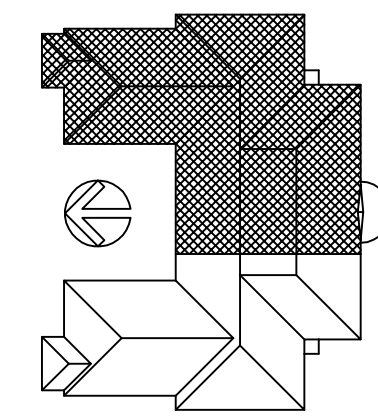

FIRST FLOOR - EAST - LIGHTING  
FLOOR PLAN  
SCALE: 1/8" = 1'-0"

E4  
01  
SWITCHGEAR  
DETAIL  
NO SCALE

- 1 DIMMER PANEL '1232' (ABOVE)  
2 DIMMER PANEL '1173' (BELOW)  
3 DIMMER CONTROL '1173'

E2  
01  
SWITCHGEAR  
DETAIL  
NO SCALE

E4  
01  
SWITCHGEAR  
DETAIL  
NO SCALE

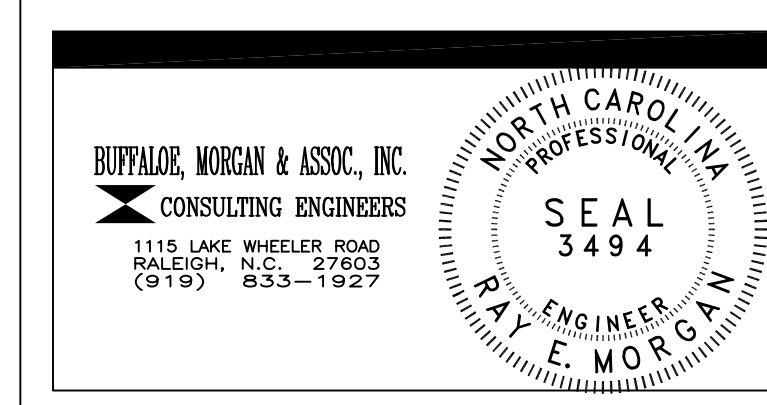

DRAWING REVISIONS:		
NO.	DATE:	REMARKS:

DATE: 16 MAY 1994  
PROJECT#: 9305  
DESIGNED BY: J.EY, DDS  
DRAWN BY: SMC  
CHECKED BY: SAB  
CHECKED BY: REM



3 PHASE 4 WIRE 100 AMP BUSSING WITH MAIN LUGS ONLY		
PANEL LEE		
277/480 VOLTS SURFACE MOUNT 18 K AIC MIN. INTEGRATED INTERRUPTING CAPACITY		
DESIGNATION	NO.	DESIGNATION
LIGHTS	1	2
SPACE	3	4
	5	6
	7	8
	9	10
	11	12
	13	14
	15	16
	17	18
REMARKS	MLO	

3 PHASE 4 WIRE 225 AMP BUSSING WITH MAIN LUGS ONLY		
PANEL LC1		
277/480 VOLTS SURFACE MOUNT 18 K AIC MIN. INTEGRATED INTERRUPTING CAPACITY		
DESIGNATION	NO.	DESIGNATION
LIGHTS	1	2
SPACE	3	4
	5	6
	7	8
	9	10
	11	12
	13	14
	15	16
	17	18
	19	20
	21	22
	23	24
	25	26
	27	28
	29	30
	31	32
	33	34
	35	36
	37	38
	39	40
	41	42
REMARKS	MLO	

DIMMER PANEL 1173 SCHEDULE

AREA	ZONE	CIRCUIT	NO. FIXTURES/TYPE	WATTS	REMARKS
SPOT - FRONT	1		1/AC	300	
SPOT - RIGHT	2		1/AB	200	
SPOT - LEFT	3		1/AB	200	
SPOT - OVERHEAD	4		1/AA	300	
DOWNLIGHT - FRONT	5		6/Z	750	
DOWNLIGHT - FRONT SEATS	6	A	6/Z	1500	
DOWNLIGHT - FRONT SEATS	6	B	6/Z	1500	
DOWNLIGHT - REAR SEATS	7	A	6/Z	1500	
DOWNLIGHT - REAR SEATS	7	B	6/Z	1500	
DOWNLIGHT - REAR	8		5/Z	1250	
WALL SCONCE - SIDES	9		11/Y	1320	
WALL SCONCE - REAR	10		4/Y	480	
FLUORESCENT - FRONT	11	A	5/B	400	NON-DIM HALF OF LAMPS
FLUORESCENT - FRONT	11	B	5/B	400	
FLUORESCENT - SEATS	11	C	18/B	1440	
FLUORESCENT - SEATS	11	D	18/B	1440	
FLUORESCENT - CHALKBOARD	12		1/AD	240	

DIMMER PANEL 1232 SCHEDULE

AREA	ZONE	CIRCUIT	NO. FIXTURES/TYPE	WATTS	REMARKS
SPOT - FRONT	1		1/AC	300	
SPOT - RIGHT	2		1/AB	200	
SPOT - LEFT	3		1/AB	200	
SPOT - OVERHEAD	4		1/AA	300	
DOWNLIGHT - FRONT	5		2/Z	500	
DOWNLIGHT - FRONT SEATS	6		6/Z	1500	
DOWNLIGHT - REAR SEATS	7		6/Z	1500	
WALL SCONCE - SIDES	8		8/Y	960	
WALL SCONCE - REAR	9		6/Y	720	
FLUORESCENT - FRONT	10	A	3/B	240	NON-DIM HALF OF LAMPS
FLUORESCENT - FRONT	10	B	3/B	240	
FLUORESCENT - SEATS	10	C	6/B	480	
FLUORESCENT - SEATS	10	D	6/B	480	
FLUORESCENT - CHALKBOARD	11		1/AF	160	



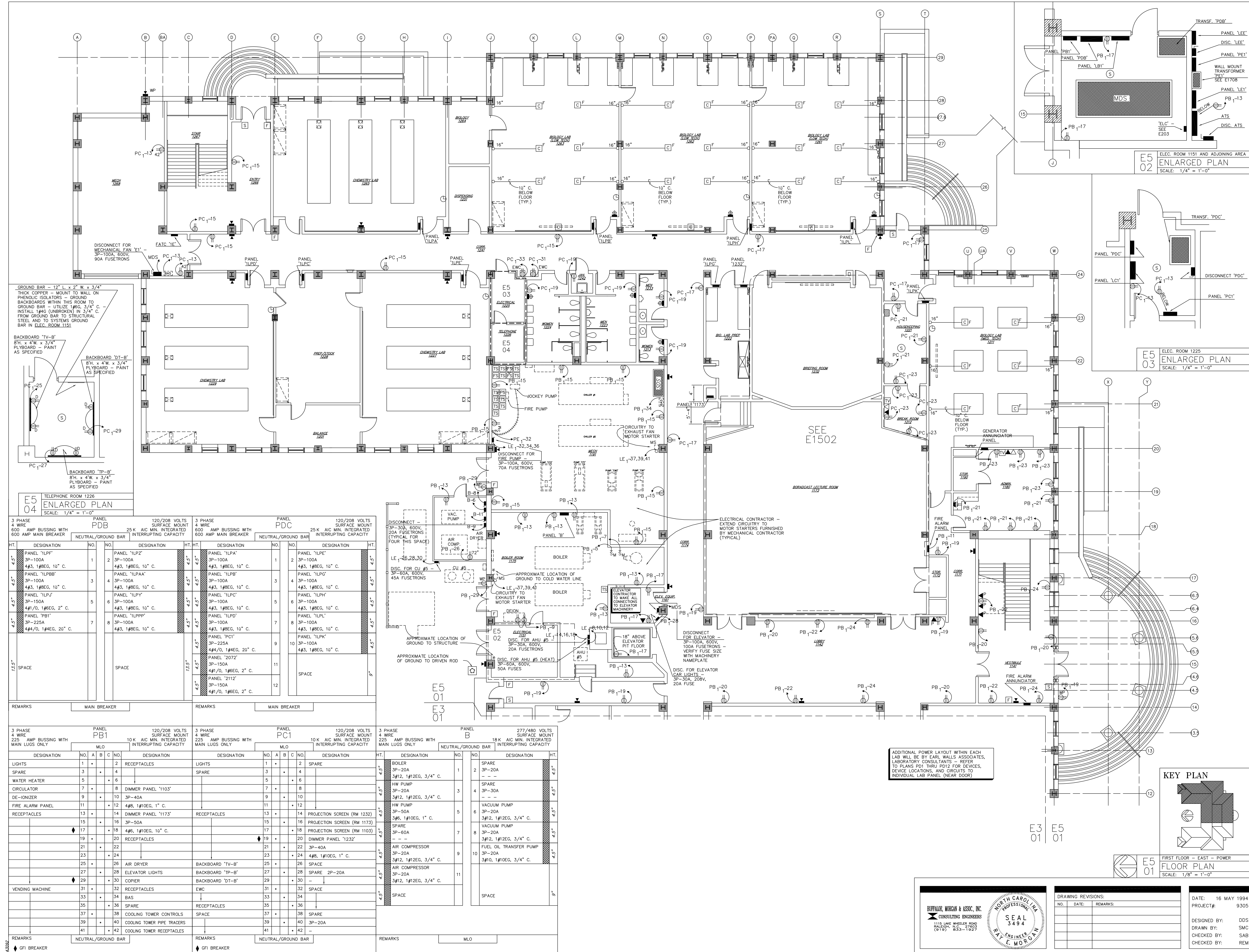

3 PHASE 4 WIRE 600 AMP BUSSING WITH MAIN LUGS ONLY		PANEL LD1		277/480 VOLTS SURFACE MOUNT 18 K - AIC MIN. INTEGRATED INTERRUPTING CAPACITY	
HT.	DESIGNATION	NO.	NO.	DESIGNATION	HT.
1	LIGHTS	1	2	LIGHTS	1
2	LIGHTS	3	4	LIGHTS	2
3	LIGHTS	5	6	LIGHTS	3
4	LIGHTS	7	8	LIGHTS	4
5	LIGHTS	9	10	SPARE	5
6	LIGHTS	11	12	SPARE	6
7	LIGHTS	13	14	SPARE	7
8	LIGHTS	15	16	DIMMER PANEL '2072'	8
9	LIGHTS	17	18	DIMMER PANEL '2112'	9
10	LIGHTS				
11	LIGHTS				
12	LIGHTS				
13	LIGHTS				
14	LIGHTS				
15	LIGHTS				
16	LIGHTS				
17	LIGHTS				
18	LIGHTS				
19	LIGHTS				
20	LIGHTS				
21	LIGHTS				
22	LIGHTS				
23	LIGHTS				
24	LIGHTS				
25	LIGHTS				
26	LIGHTS				
27	LIGHTS				
28	LIGHTS				
29	LIGHTS				
30	LIGHTS				
31	LIGHTS				
32	LIGHTS				
33	LIGHTS				
34	LIGHTS				
35	LIGHTS				
36	LIGHTS				
37	LIGHTS				
38	LIGHTS				
39	LIGHTS				
40	LIGHTS				
41	LIGHTS				
42	LIGHTS				
43	LIGHTS				
44	LIGHTS				
45	LIGHTS				
46	LIGHTS				
47	LIGHTS				
48	LIGHTS				
49	LIGHTS				
50	LIGHTS				
51	LIGHTS				
52	LIGHTS				
53	LIGHTS				
54	LIGHTS				
55	LIGHTS				
56	LIGHTS				
57	LIGHTS				
58	LIGHTS				
59	LIGHTS				
60	LIGHTS				
61	LIGHTS				
62	LIGHTS				
63	LIGHTS				
64	LIGHTS				
65	LIGHTS				
66	LIGHTS				
67	LIGHTS				
68	LIGHTS				
69	LIGHTS				
70	LIGHTS				
71	LIGHTS				
72	LIGHTS				
73	LIGHTS				
74	LIGHTS				
75	LIGHTS				
76	LIGHTS				
77	LIGHTS				
78	LIGHTS				
79	LIGHTS				
80	LIGHTS				
81	LIGHTS				
82	LIGHTS				
83	LIGHTS				
84	LIGHTS				
85	LIGHTS				
86	LIGHTS				
87	LIGHTS				
88	LIGHTS				
89	LIGHTS				
90	LIGHTS				
91	LIGHTS				
92	LIGHTS				
93	LIGHTS				
94	LIGHTS				
95	LIGHTS				
96	LIGHTS				
97	LIGHTS				
98	LIGHTS				
99	LIGHTS				
100	LIGHTS				
101	LIGHTS				
102	LIGHTS				
103	LIGHTS				
104	LIGHTS				
105	LIGHTS				
106	LIGHTS				
107	LIGHTS				
108	LIGHTS				
109	LIGHTS				
110	LIGHTS				
111	LIGHTS				
112	LIGHTS				
113	LIGHTS				
114	LIGHTS				
115	LIGHTS				
116	LIGHTS				
117	LIGHTS				
118	LIGHTS				
119	LIGHTS				
120	LIGHTS				
121	LIGHTS				
122	LIGHTS				
123	LIGHTS				
124	LIGHTS				
125	LIGHTS				
126	LIGHTS				
127	LIGHTS				
128	LIGHTS				
129	LIGHTS				
130	LIGHTS				
131	LIGHTS				
132	LIGHTS				
133	LIGHTS				
134	LIGHTS				
135	LIGHTS				
136	LIGHTS				
137	LIGHTS				
138	LIGHTS				
139	LIGHTS				
140	LIGHTS				
141	LIGHTS				
142	LIGHTS				
143	LIGHTS				
144	LIGHTS				
145	LIGHTS				
146	LIGHTS				
147	LIGHTS				
148	LIGHTS				
149	LIGHTS				
150	LIGHTS				
151	LIGHTS				
152	LIGHTS				
153	LIGHTS				
154	LIGHTS				
155	LIGHTS				
156	LIGHTS				
157	LIGHTS				
158	LIGHTS				
159	LIGHTS				
160	LIGHTS				
161	LIGHTS				
162	LIGHTS				
163	LIGHTS				
164	LIGHTS				
165	LIGHTS				
166	LIGHTS				
167	LIGHTS				
168	LIGHTS				
169	LIGHTS				
170	LIGHTS				
171	LIGHTS				
172	LIGHTS				
173	LIGHTS				
174	LIGHTS				
175	LIGHTS				
176	LIGHTS				
177	LIGHTS				
178	LIGHTS				
179	LIGHTS				
180	LIGHTS				
181	LIGHTS				
182	LIGHTS				
183	LIGHTS				
184	LIGHTS				
185	LIGHTS				
186	LIGHTS				
187	LIGHTS				
188	LIGHTS				
189	LIGHTS				
190	LIGHTS				
191	LIGHTS				
192	LIGHTS				
193	LIGHTS				
194	LIGHTS				
195	LIGHTS				
196	LIGHTS				
197	LIGHTS				
198	LIGHTS				
199	LIGHTS				
200	LIGHTS				
201	LIGHTS				
202	LIGHTS				
203	LIGHTS				
204	LIGHTS				
205	LIGHTS				
206	LIGHTS				
207	LIGHTS				
208	LIGHTS				
209	LIGHTS				
210	LIGHTS				
211	LIGHTS				
212	LIGHTS				
213	LIGHTS				
214	LIGHTS				
215	LIGHTS				
216	LIGHTS				
217	LIGHTS				
218	LIGHTS				
219	LIGHTS				
220	LIGHTS				
221	LIGHTS				
222	LIGHTS				
223	LIGHTS				
224	LIGHTS				
225	LIGHTS				
226	LIGHTS				
227	LIGHTS				
228	LIGHTS				
229	LIGHTS				
230	LIGHTS				
231	LIGHTS				
232	LIGHTS				
233	LIGHTS				
234	LIGHTS				
235	LIGHTS				
236	LIGHTS				
237	LIGHTS				
238	LIGHTS				
239	LIGHTS				
240	LIGHTS				
241	LIGHTS				
242	LIGHTS				
243	LIGHTS				
244	LIGHTS				
245	LIGHTS				
246	LIGHTS				
247	LIGHTS				
248	LIGHTS				
249	LIGHTS				
250	LIGHTS				
251	LIGHTS				
252	LIGHTS				
253	LIGHTS				
254	LIGHTS				
255	LIGHTS				
256	LIGHTS				
257	LIGHTS				
258	LIGHTS				
259	LIGHTS				
260	LIGHTS				
261	LIGHTS				
262	LIGHTS				
263	LIGHTS				
264	LIGHTS				
265	LIGHTS				
266	LIGHTS				
267	LIGHTS				
268	LIGHTS				
269	LIGHTS				
270	LIGHTS				
271	LIGHTS				
272	LIGHTS				
273	LIGHTS				
274	LIGHTS				
275	LIGHTS				
276	LIGHTS				
277	LIGHTS				
278	LIGHTS				
279	LIGHTS				
280	LIGHTS				
281	LIGHTS				
282	LIGHTS				
283	LIGHTS				
284	LIGHTS				
285	LIGHTS				
286	LIGHTS				
287	LIGHTS				
288	LIGHTS				
289	LIGHTS				
290	LIGHTS				
291	LIGHTS				
292	LIGHTS				
293	LIGHTS				
294	LIGHTS				
295	LIGHTS				
296	LIGHTS				
297	LIGHTS				
298	LIGHTS				
299	LIGHTS				
300	LIGHTS				
301	LIGHTS				
302	LIGHTS				
303	LIGHTS				
304	LIGHTS				
305	LIGHTS				
306	LIGHTS				
307	LIGHTS				
308	LIGHTS				
309	LIGHTS				
310	LIGHTS				
311	LIGHTS				
312	LIGHTS				
313	LIGHTS				
314	LIGHTS				
315	LIGHTS				
316	LIGHTS				
317	LIGHTS				
318	LIGHTS				
319	LIGHTS				
320	LIGHTS				
321	LIGHTS				
322	LIGHTS				
323	LIGHTS				
324	LIGHTS				
325	LIGHTS				
326	LIGHTS				
327	LIGHTS				
328	LIGHTS				
329	LIGHTS				
330	LIGHTS				
331	LIGHTS				
332	LIGHTS				
333	LIGHTS				
334	LIGHTS				
335	LIGHTS				
336	LIGHTS				
337	LIGHTS				
338	LIGHTS				
339</					





DIMMER PANEL 2112 SCHEDULE					
AREA	ZONE	CIRCUIT	NO. FIXTURES/TYPE	WATTS	REMARKS
SPOT - FRONT	1		1/AC	300	
SPOT - RIGHT	2		1/AB	200	
SPOT - LEFT	3		1/AB	200	
SPOT - OVERHEAD	4		1/AA	300	
DOWNLIGHT - FRONT	5		3/Z	750	
DOWNLIGHT - FRONT SEATS	6		5/Z	1250	
DOWNLIGHT - MIDDLE SEATS	7	A	5/Z	1250	
DOWNLIGHT - MIDDLE SEATS	7	B	5/Z	1250	
DOWNLIGHT - REAR SEATS	8	A	5/Z	1250	
DOWNLIGHT - REAR SEATS	8	B	5/Z	1250	
WALL SCONCE - SIDES	9		10/Y	1200	
WALL SCONCE - REAR	10		6/Y	720	
FLUORESCENT - FRONT	11	A	3/B	240	NON-DIM HALF OF LAMPS
FLUORESCENT - FRONT	11	B	3/B	240	
FLUORESCENT - SEATS	11	C	16/B	1280	
FLUORESCENT - SEATS	11	D	16/B	1280	
FLUORESCENT - CHALKBOARD	12		1/AD	240	

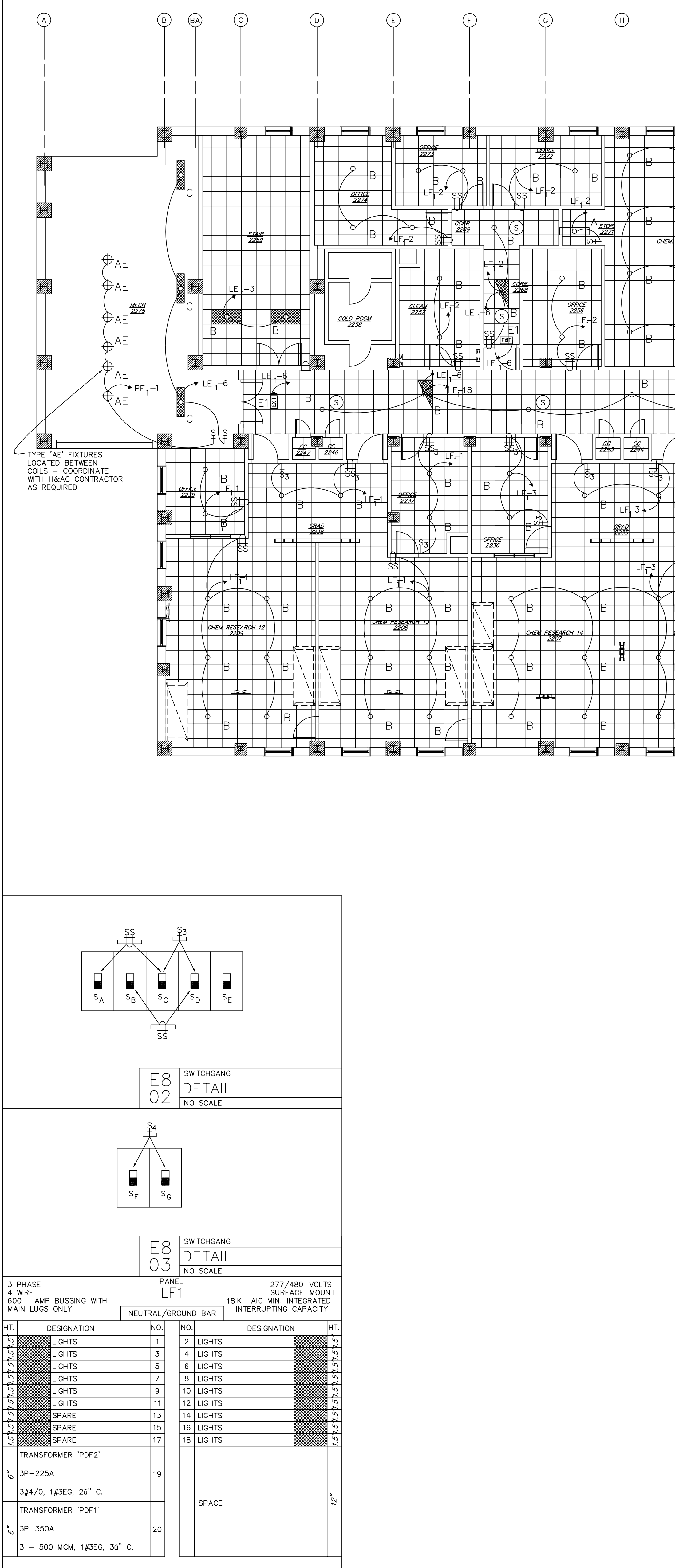
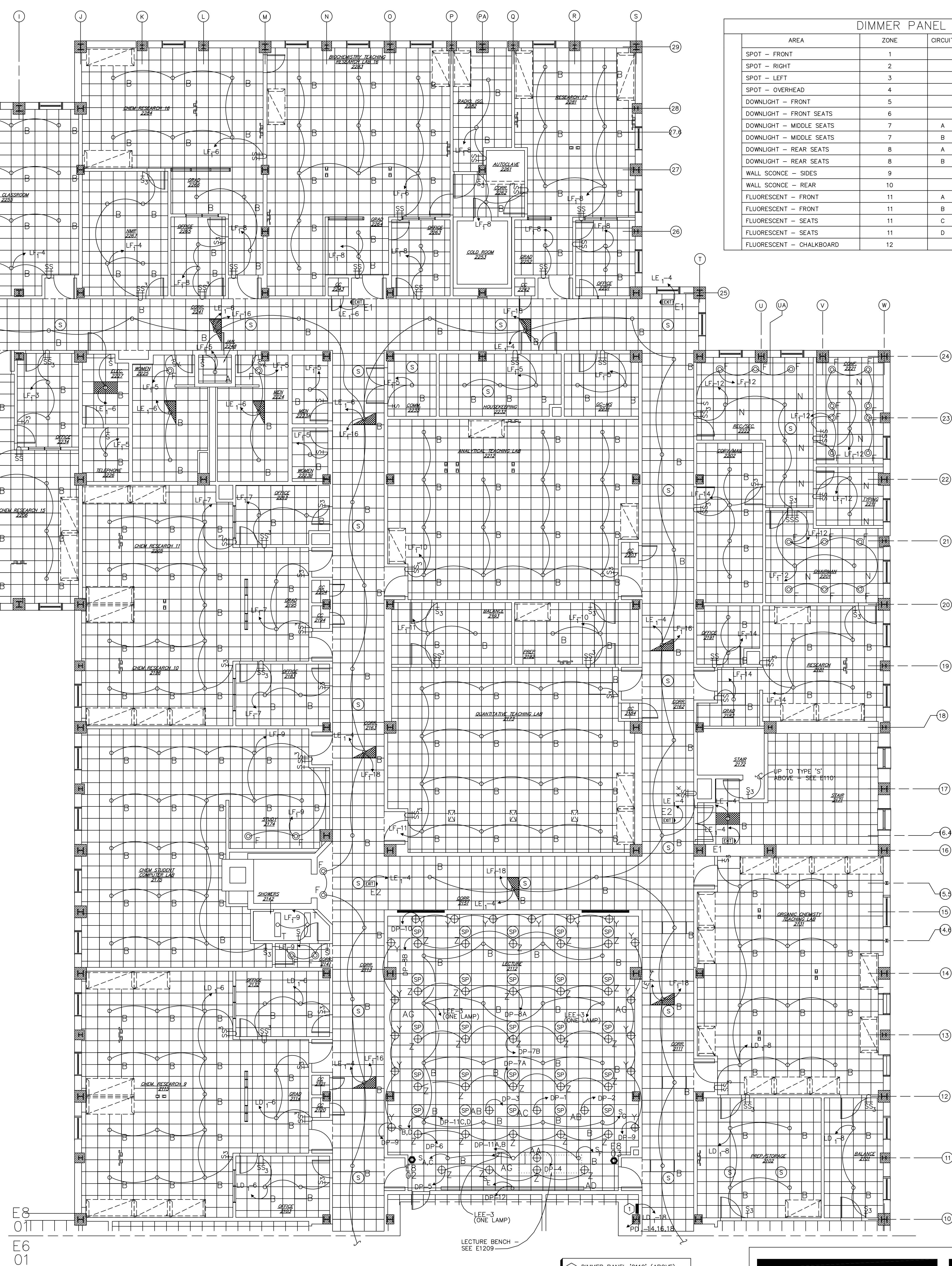

KEY PLAN  
SECOND FLOOR EAST - LIGHTING  
FLOOR PLAN  
SCALE: 1/8" = 1'-0"

1 DIMMER PANEL "2112" (ABOVE)  
DIMMER CONTROL "2112" (BELOW)

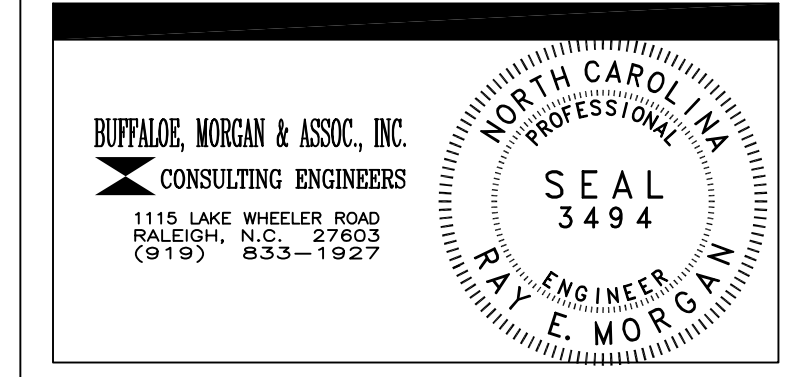

DRAWING REVISIONS:		
NO.	DATE:	REMARKS:

DATE: 16 MAY 1994
PROJECT#: 9305
DESIGNED BY: JEY, SAB
DRAWN BY: SMC
CHECKED BY: DDS, SAB
CHECKED BY: REM



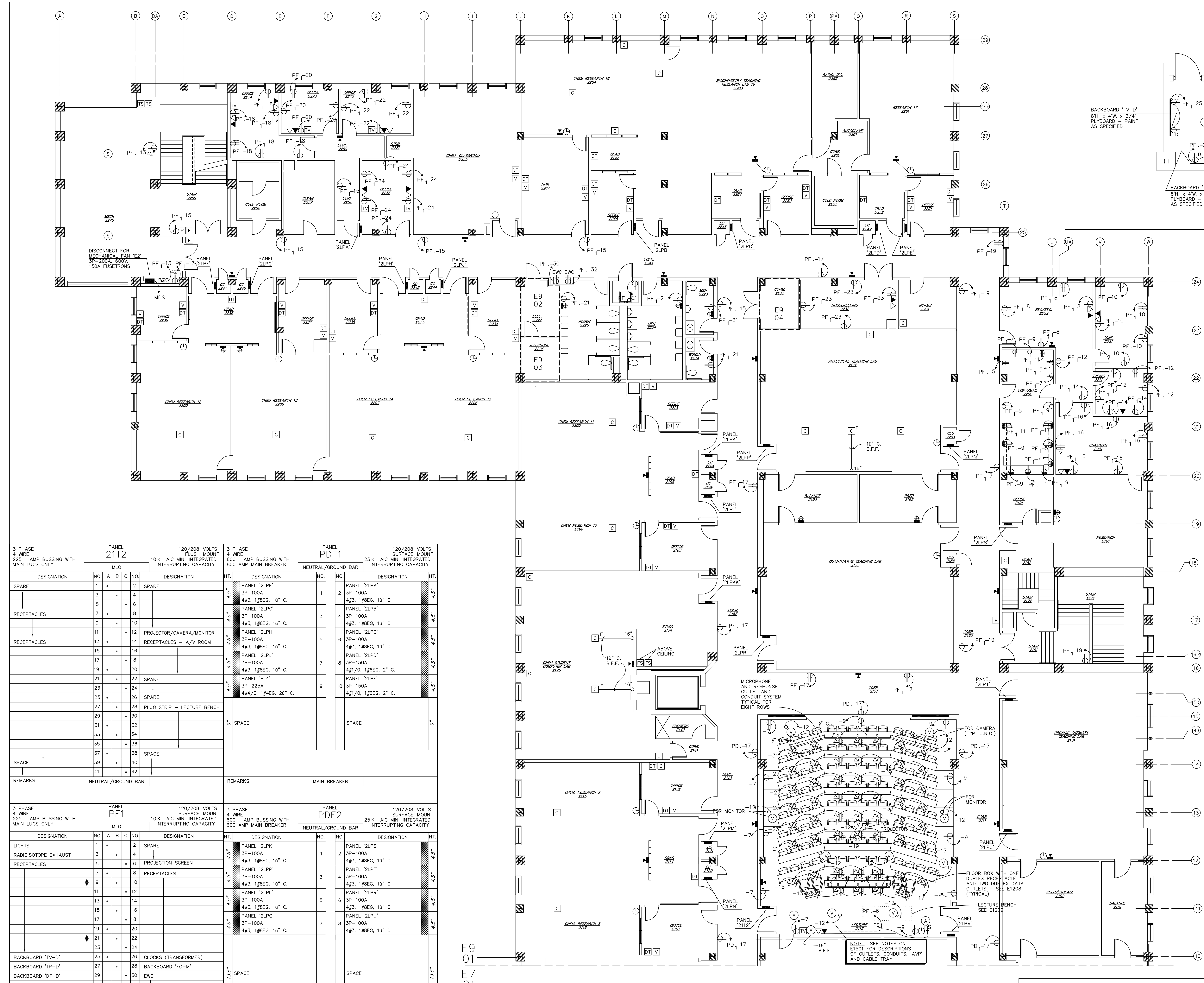
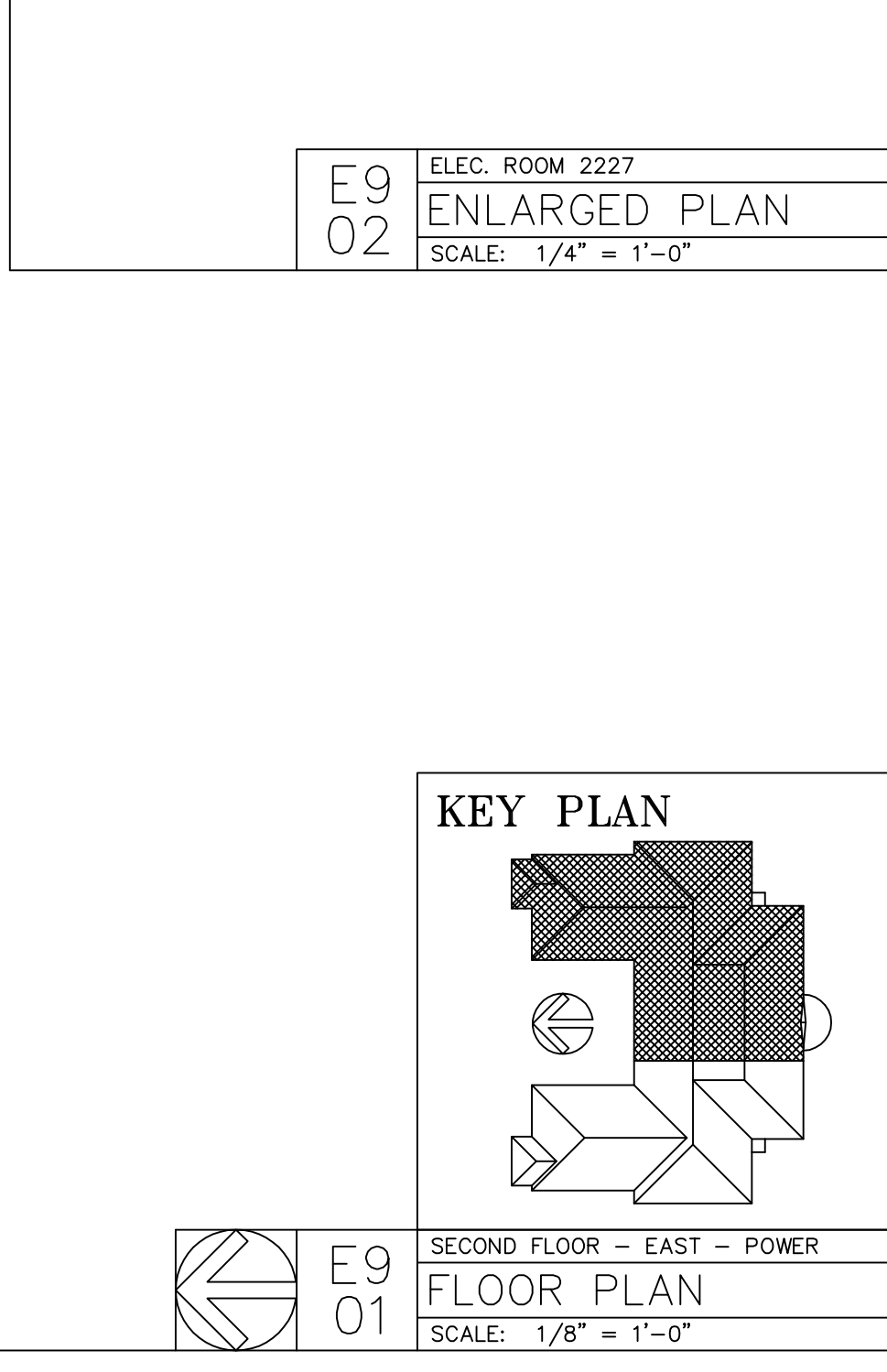
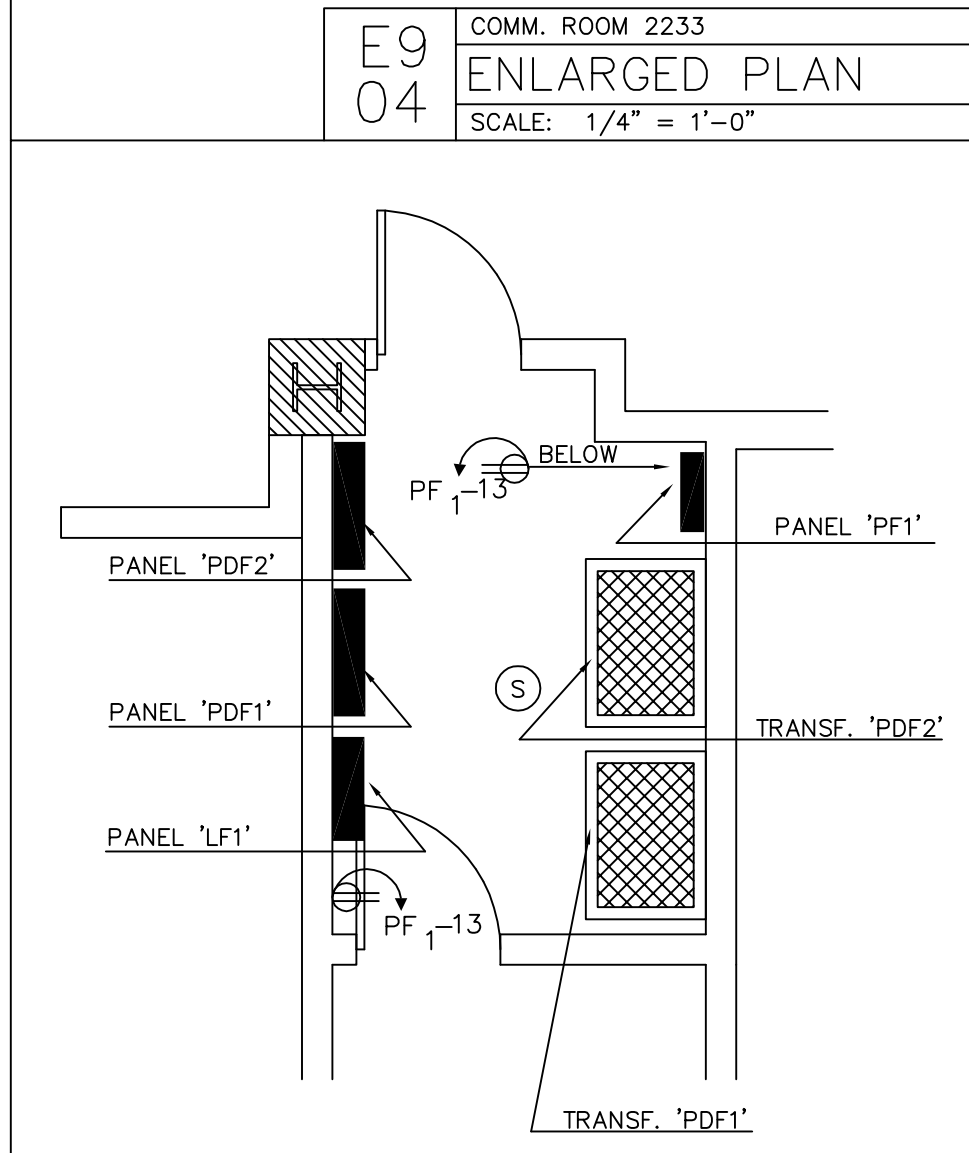
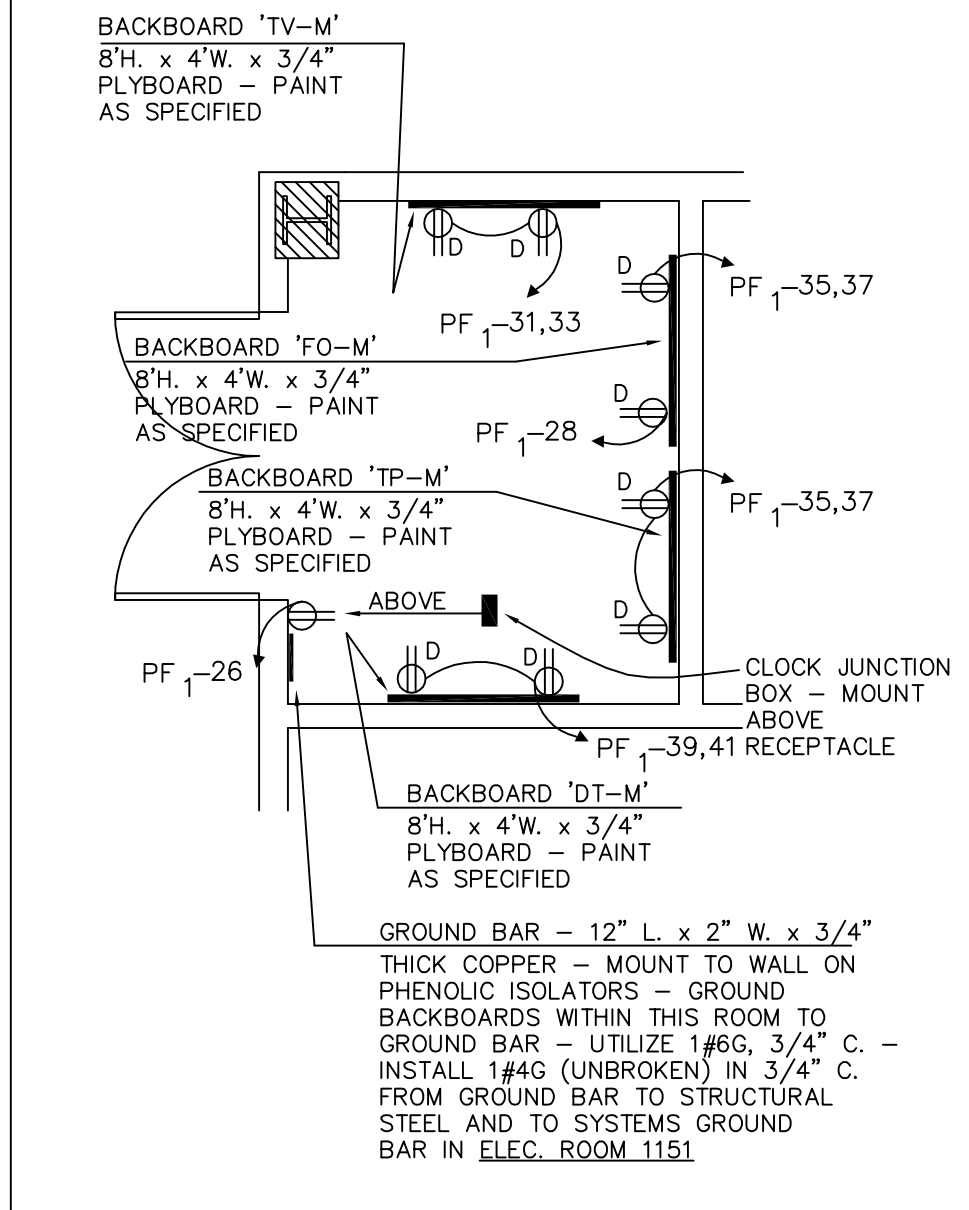
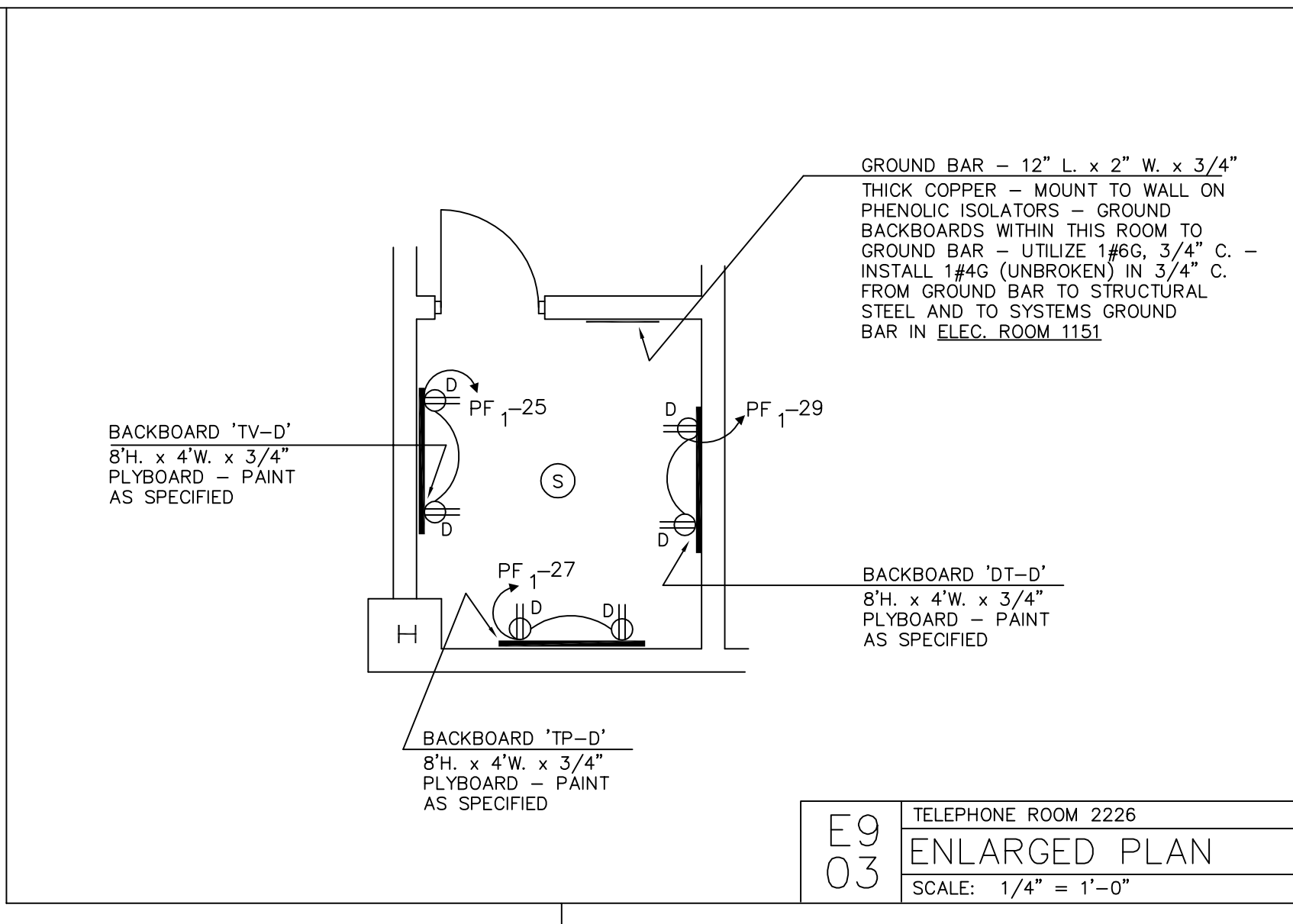

3 PHASE 4 WIRE 225 AMP BUSSING WITH MAIN LUGS ONLY				PANEL PF1 120/208 VOLTS SURFACE MOUNT 10K AIC MIN. INTEGRATED INTERRUPTING CAPACITY				3 PHASE 4 WIRE 800 AMP BUSSING WITH 600 AMP MAIN BREAKER				PANEL PDF2 120/208 VOLTS SURFACE MOUNT 25K AIC MIN. INTEGRATED INTERRUPTING CAPACITY			
DESIGNATION				DESIGNATION				DESIGNATION				DESIGNATION			
SPARE	1	2	3	SPARE	4	5	6	PANEL "2LPK"	1	2	3	PANEL "2LPA"	1	2	3
RADIOISOTOPE EXHAUST	7	8	9	PROJECTION SCREEN	10	11	12	PANEL "2LPB"	4	5	6	PANEL "2LPB"	4	5	6
RECEPTACLES	13	14	15	RECEPTACLES	16	17	18	PANEL "2LPH"	7	8	9	PANEL "2LPH"	7	8	9
	19	20	21		22	23	24	PANEL "2LPJ"	10	11	12	PANEL "2LPJ"	10	11	12
	25	26	27		28	29	30	PANEL "2LPK"	13	14	15	PANEL "2LPK"	13	14	15
	31	32	33		34	35	36	PANEL "2LPD"	16	17	18	PANEL "2LPD"	16	17	18
	37	38	39		40	41	42	PANEL "2LPE"	19	20	21	PANEL "2LPE"	19	20	21
	43	44	45		46	47	48	PANEL "2LPI"	22	23	24	PANEL "2LPI"	22	23	24
	49	50	51		52	53	54	PANEL "2LPJ"	25	26	27	PANEL "2LPJ"	25	26	27
	55	56	57		58	59	60	PANEL "2LPK"	28	29	30	PANEL "2LPK"	28	29	30
	61	62	63		64	65	66	PANEL "2LPD"	31	32	33	PANEL "2LPD"	31	32	33
	67	68	69		70	71	72	PANEL "2LPE"	34	35	36	PANEL "2LPE"	34	35	36
	73	74	75		76	77	78	PANEL "2LPI"	37	38	39	PANEL "2LPI"	37	38	39
	79	80	81		82	83	84	PANEL "2LPJ"	40	41	42	PANEL "2LPJ"	40	41	42
	85	86	87		88	89	90	PANEL "2LPK"	43	44	45	PANEL "2LPK"	43	44	45
	91	92	93		94	95	96	PANEL "2LPD"	46	47	48	PANEL "2LPD"	46	47	48
	97	98	99		100	101	102	PANEL "2LPE"	49	50	51	PANEL "2LPE"	49	50	51
	103	104	105		106	107	108	PANEL "2LPI"	52	53	54	PANEL "2LPI"	52	53	54
	109	110	111		112	113	114	PANEL "2LPJ"	55	56	57	PANEL "2LPJ"	55	56	57
	115	116	117		118	119	120	PANEL "2LPK"	58	59	60	PANEL "2LPK"	58	59	60
	121	122	123		124	125	126	PANEL "2LPD"	61	62	63	PANEL "2LPD"	61	62	63
	127	128	129		130	131	132	PANEL "2LPE"	64	65	66	PANEL "2LPE"	64	65	66
	133	134	135		136	137	138	PANEL "2LPI"	67	68	69	PANEL "2LPI"	67	68	69
	139	140	141		142	143	144	PANEL "2LPJ"	70	71	72	PANEL "2LPJ"	70	71	72
	145	146	147		148	149	150	PANEL "2LPK"	73	74	75	PANEL "2LPK"	73	74	75
	151	152	153		154	155	156	PANEL "2LPD"	76	77	78	PANEL "2LPD"	76	77	78
	157	158	159		160	161	162	PANEL "2LPE"	79	80	81	PANEL "2LPE"	79	80	81
	163	164	165		166	167	168	PANEL "2LPI"	82	83	84	PANEL "2LPI"	82	83	84
	169	170	171		172	173	174	PANEL "2LPJ"	85	86	87	PANEL "2LPJ"	85	86	87
	175	176	177		178	179	180	PANEL "2LPK"	88	89	90	PANEL "2LPK"	88	89	90
	181	182	183		184	185	186	PANEL "2LPD"	91	92	93	PANEL "2LPD"	91	92	93
	187	188	189		190	191	192	PANEL "2LPE"	94	95	96	PANEL "2LPE"	94	95	96
	193	194	195		196	197	198	PANEL "2LPI"	97	98	99	PANEL "2LPI"	97	98	99
	199	200	201		202	203	204	PANEL "2LPJ"	100	101	102	PANEL "2LPJ"	100	101	102
	205	206	207		208	209	210	PANEL "2LPK"	103	104	105	PANEL "2LPK"	103	104	105
	211	212	213		214	215	216	PANEL "2LPD"	106	107	108	PANEL "2LPD"	106	107	108
	217	218	219		220	221	222	PANEL "2LPE"	109	110	111	PANEL "2LPE"	109	110	111
	223	224	225		226	227	228	PANEL "2LPI"	112	113	114	PANEL "2LPI"	112	113	114
	229	230	231		232	233	234	PANEL "2LPJ"	115	116	117	PANEL "2LPJ"	115	116	117
	235	236	237		238	239	240	PANEL "2LPK"	118	119	120	PANEL "2LPK"	118	119	120
	241	242	243		244	245	246	PANEL "2LPD"	121	122	123	PANEL "2LPD"	121	122	123
	247	248	249		250	251	252	PANEL "2LPE"	124	125	126	PANEL "2LPE"	124	125	126
	253	254	255		256	257	258	PANEL "2LPI"	127	128	129	PANEL "2LPI"	127	128	129
	259	260	261		262	263	264	PANEL "2LPJ"	130	131	132	PANEL "2LPJ"	130	131	132
	265	266	267		268	269	270	PANEL "2LPK"	133	134	135	PANEL "2LPK"	133	134	135
	271	272	273		274	275	276	PANEL "2LPD"	136	137	138	PANEL "2LPD"	136	137	138
	277	278	279		280	281	282	PANEL "2LPE"	139	140	141	PANEL "2LPE"	139	140	141
	283	284	285		286	287	288	PANEL "2LPI"	142	143	144	PANEL "2LPI"	142	143	144
	289	290	291		292	293	294	PANEL "2LPJ"	145	146	147	PANEL "2LPJ"	145	146	147
	295	296	297		298	299	300	PANEL "2LPK"	148	149	150	PANEL "2LPK"	148	149	150
	301	302	303		304	305	306	PANEL "2LPD"	151	152	153	PANEL "2LPD"	151	152	153
	307	308	309		310	311	312	PANEL "2LPE"	154	155	156	PANEL "2LPE"	154	155	156
	313	314	315		316	317	318	PANEL "2LPI"	157	158	159	PANEL "2LPI"	157	158	159
	319	320	321		322	323	324	PANEL "2LPJ"	160	161	162	PANEL "2LPJ"	160	161	162
	325	326	327		328	329	330	PANEL "2LPK"	163	164	165	PANEL "2LPK"	163	164	165
	331	332	333		334	335	336	PANEL "2LPD"	166	167	168	PANEL "2LPD"	166	167	168
	337	338	339		340	341	342	PANEL "2LPE"	169	170	171	PANEL "2LPE"	169	170	171
	343	344	345		346	347	348	PANEL "2LPI"	172	173	174	PANEL "2LPI"	172	173	174
	349	350	351		352	353	354	PANEL "2LPJ"	175	176	177	PANEL "2LPJ"	175	176	177
	355	356	357		358	359	360	PANEL "2LPK"	178	179	180	PANEL "2LPK"	178	179	180
	361	362	363		364	365	366	PANEL "2LPD"	181	182	183	PANEL "2LPD"	181	182	183
	367	368	369		370	371	372	PANEL "2LPE"	184	185	186	PANEL "2LPE"	184	185	186
	373	374	375		376	377	378	PANEL "2LPI"	187	188	189	PANEL "2LPI"	187	188	189
	379	380	381		382	383	384	PANEL "2LPJ"	190	191	192	PANEL "2LPJ"	190	191	192
	385	386	387		388	389	390	PANEL "2LPK"	193	194	195	PANEL "2LPK"	193	194	195
	391	392	393		394	395	396	PANEL "2LPD"	196	197	198	PANEL "2LPD"	196	197	198
	397	398	399		400	401	402	PANEL "2LPE"	199	200	201	PANEL "2LPE"	199	200	201
	403	404	405		406	407	408	PANEL "2LPI"	202	203	204	PANEL "2LPI"	202	203	204
	409	410	411		412	413	414	PANEL "2LPJ"	205	206	207	PANEL "2LPJ"	205	206	207
	415	416	417		418	419	420	PANEL "2LPK"	208	209	210	PANEL "2LPK"	208	209	210
	421	422	423		424	425	426	PANEL "2LPD"	211	212	213	PANEL "2LPD"	211	212	213
	427	428	429		430	431	432	PANEL "2LPE"	214	215	216	PANEL "2LPE"	214	215	216
	433	434	435		436	437	438	PANEL "2LPI"	217	218	219	PANEL "2LPI"	217	218	219
	439	440	441		442	443	444	PANEL "2LPJ"	220	221	222	PANEL "2LPJ"	220	221	222
	445	446	447		448	449	450	PANEL "2LPK"	223	224	225	PANEL "2LPK"	223	224	225
	451	452	453		454	455	456	PANEL "2LPD"	226	227	228	PANEL "2LPD"	226	227	228
	457	458	459		460	461	462	PANEL "2LPE"	229	230	231	PANEL "2LPE"	229	230	231
	463	464	465		466	467	468	PANEL "2LPI"	232	233	234	PANEL "2LPI"	232	233	234
	469	470	471		472	473	474	PANEL "2LPJ"	235	236	237	PANEL "2LPJ"	235	236	237
	475	476	477		478	479	480	PANEL "2LPK"	238	239	240	PANEL "2LPK"	238	239	240
	481	482	483		484	485	486	PANEL "2LPD"	241	242	243	PANEL "2LPD"	241	242	243
	487	488	489		490	491	492	PANEL "2LPE"	244	245	246	PANEL "2LPE"	244	245	246
	493	494	495		496	497	498	PANEL "2LPI"	247	248	249	PANEL "2LPI"	247	248	249
	499	500	501		502	503	504	PANEL "2LPJ"	250	251	252	PANEL "2LPJ"	250	251	252
	505	506	507		508	509	510	PANEL "2LPK"	253	254	255	PANEL "2LPK"	253	254	255
	511	512	513		514	515	516	PANEL "2LPD"	256	257	258	PANEL "2LPD"	256	257	258
	517	518	519		520	521	522	PANEL "2LPE"	259	260	261	PANEL "2LPE"	259	260	261
	523	524	525		526	527	528	PANEL "2LPI"	262	263	264	PANEL "2LPI"	262	263	264
	529	530	531		532	533	534	PANEL "2LPJ"	265	266	267	PANEL "2LPJ"	265	266	267
	535	536	537		538	539	540	PANEL "2LPK"	268	269	270	PANEL "2LPK"	268	269	270
	541	542	543		544	545	546	PANEL "2LPD"	271	272	273	PANEL "2LPD"	271	272	273
	547	548	549		550	551	552	PANEL "2LPE"	274	275	276	PANEL "2LPE"	274	275	276
	553	554	555		556	557	558	PANEL "2LPI"	277	278	279	PANEL "2LPI"	277	278	279
	559	560	561		562	563	564	PANEL "2LPJ"	280	281	282	PANEL "2LPJ"	280	281	282
	565	566	567		568	569	570	PANEL "2LPK"	283	284	285	PANEL "2LPK"	283	284	285
	571	572	573		574	575	576	PANEL "2LPD"	286	287	288	PANEL "2LPD"	286	287	288
	577	578	579		580	581	582	PANEL "2LPE"	289	290	291	PANEL "2LPE"	289	290	291
	583	584	585		586										

3 PHASE 4 WIRE 400 AMP BUSSING WITH MAIN LUGS ONLY		PANEL LG1 NEUTRAL/GROUND BAR		277/480 VOLTS SURFACE MOUNT 25 K - AIC MIN. INTEGRATED INTERRUPTING CAPACITY	
HT.	DESIGNATION	NO.	NO.	DESIGNATION	HT.
4.5"	PUMP 3P-20A 3#12, 1#12EG, 3/4" C.	1	2	PUMP 3P-20A 3#12, 1#12EG, 3/4" C.	4.5"
4.5"	PUMP 3P-20A 3#12, 1#12EG, 3/4" C.	3	4	PUMP 3P-20A 3#12, 1#12EG, 3/4" C.	4.5"
4.5"	EXHAUST BLOWER 3P-20A 3#12, 1#12EG, 3/4" C.	5	6	EXHAUST BLOWER 3P-100A 3#3, 1#8EG, 10" C.	4.5"
4.5"	EXHAUST BLOWER 3P-100A 3#3, 1#8EG, 10" C.	7	8	EXHAUST BLOWER 3P-100A 3#3, 1#8EG, 10" C.	4.5"
4.5"	EXHAUST BLOWER 3P-100A 3#3, 1#8EG, 10" C.	9	10	SPARE 3P-20A - - -	4.5"
4.5"	SPACE		12	SPARE 3P-20A - - -	4.5"
REMARKS					
MLO					

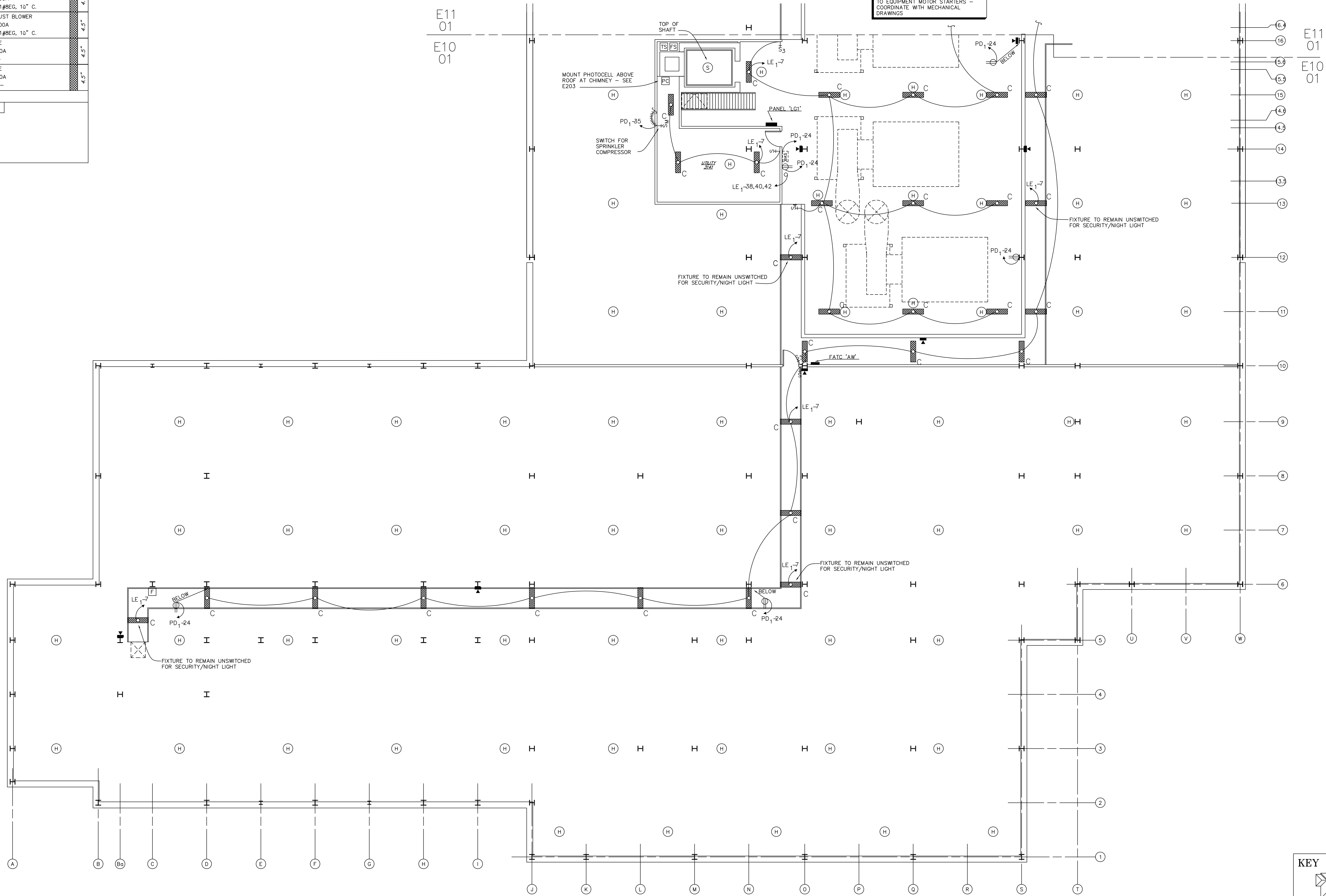

NOTE: ELECTRICAL CONTRACTOR:  
EXTEND CIRCUITRY FROM PANEL 'LG1'  
TO EQUIPMENT MOTOR STARTERS -  
COORDINATE WITH MECHANICAL  
DRAWINGS

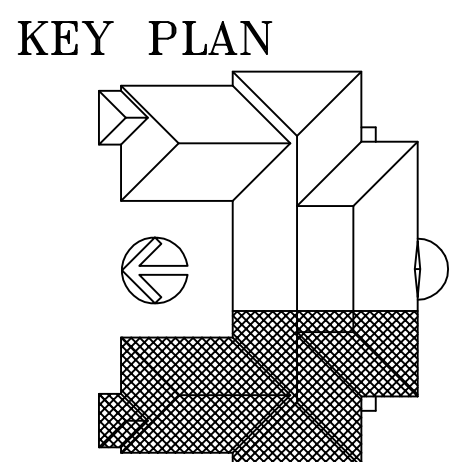

E10  
01  
FLOOR PLAN  
SCALE: 1/8" = 1'-0"

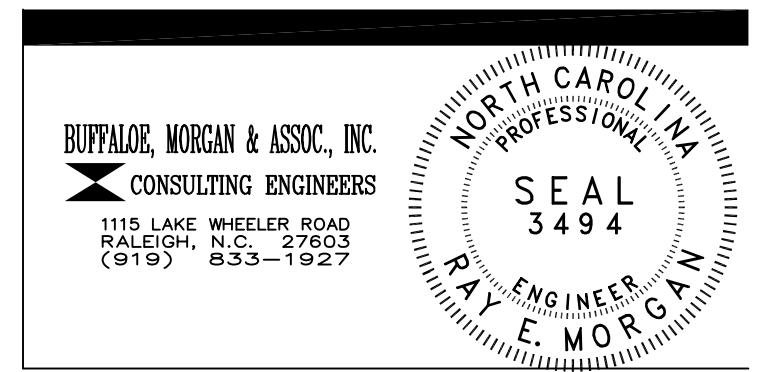

DRAWING REVISIONS:		
NO.	DATE:	REMARKS:

DATE: 16 MAY 1994  
PROJECT#: 9305  
DESIGNED BY: SAB  
DRAWN BY: SMC  
CHECKED BY: SAB  
CHECKED BY: REM

**JEFFERIES AND FARIS  
ASSOCIATES**  
ARCHITECTS • PLANNERS  
SEA TOWERS, SUITE 201  
2002 EASTWOOD ROAD  
WILMINGTON, N.C. 28403  
TEL: 910.256.6633  
FAX: 910.256.9088

SCIENCE BUILDING  
UNIVERSITY OF NORTH CAROLINA AT WILMINGTON  
CODE 49388 ITEM 301 ID#6089280301A

SHEET TITLE:

ATTIC FLOOR PLAN - WEST  
LIGHTING AND POWER

SHEET NO.:

E10

OF 17





JEFFRIES AND FARIS  
ASSOCIATES  
ARCHITECTS + PLANNERS

SEA TOWERS, SUITE 201  
2002 EASTWOOD ROAD  
WILMINGTON, N.C. 28403

TEL: 910.256.6633  
FAX: 910.256.9088

SCIENCE BUILDING  
UNIVERSITY OF NORTH CAROLINA AT WILMINGTON  
CODE 49388 ITEM 301 ID#6089280301A

SHEET TITLE:

ATTIC FLOOR PLAN - EAST  
LIGHTING AND POWER

SHEET NO.:

E11

OF 17

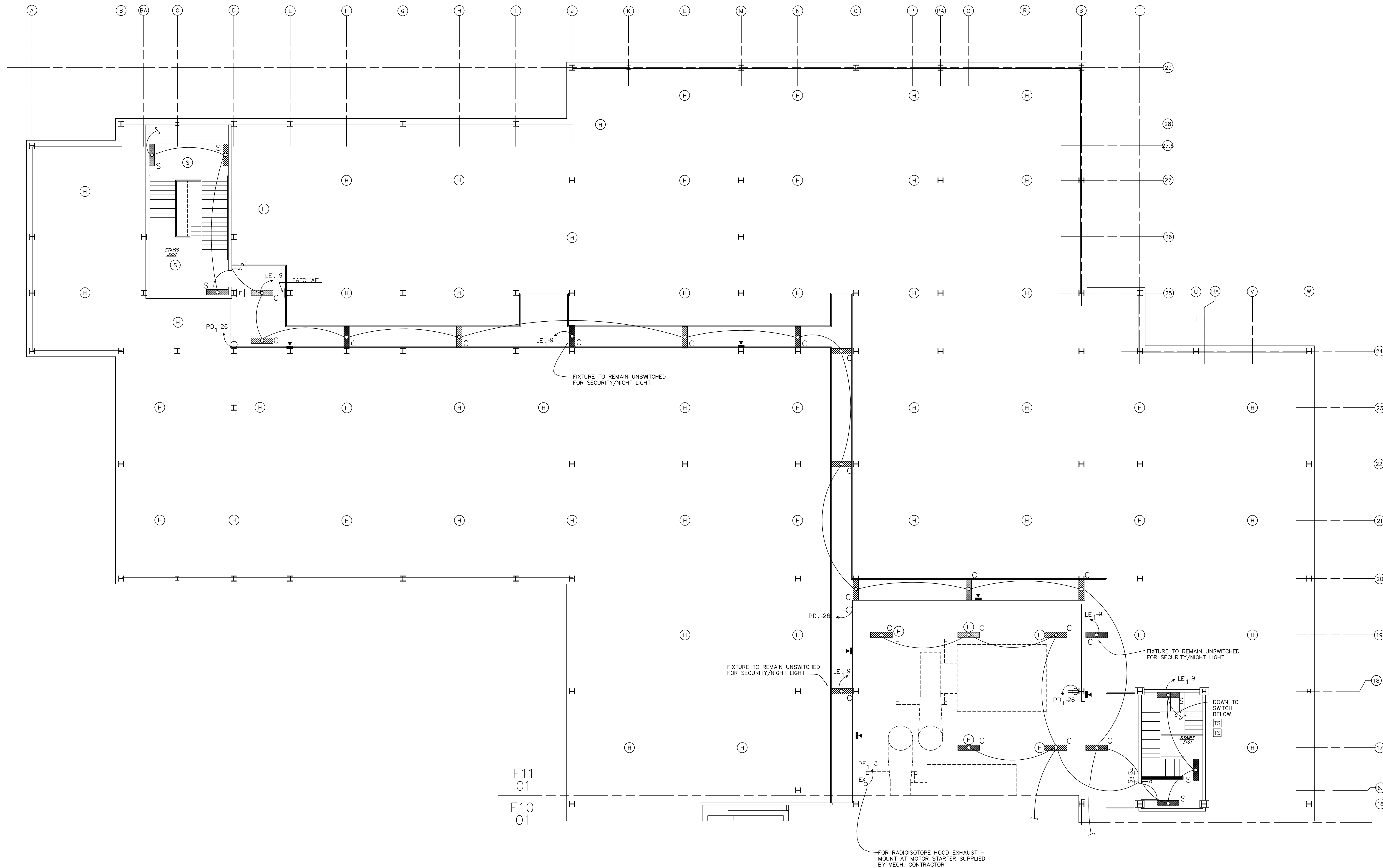

KEY PLAN

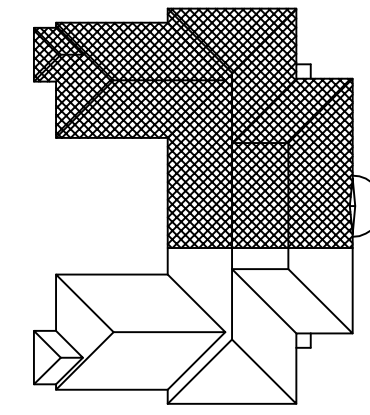

E11  
01

ATTIC - EAST  
FLOOR PLAN  
SCALE: 1/8" = 1'-0"

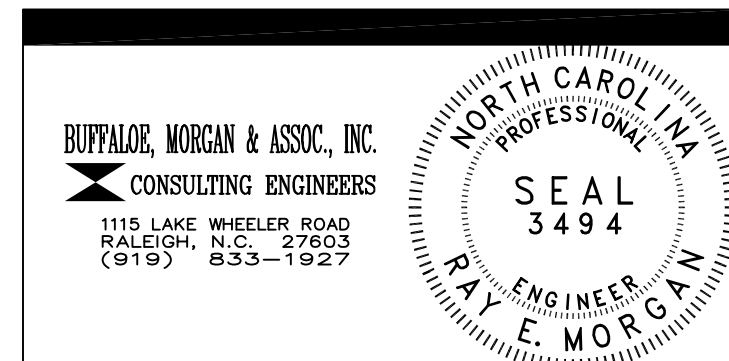

DRAWING REVISIONS:		
NO.	DATE:	REMARKS:

DATE: 16 MAY 1994  
PROJECT#: 9305  
DESIGNED BY: SAB  
DRAWN BY: SMC  
CHECKED BY: SAB  
CHECKED BY: REM



JEFFERIES AND FARIS  
ASSOCIATES  
ARCHITECTS + PLANNERS

SEA TOWERS, SUITE 201  
2002 EASTWOOD ROAD  
WILMINGTON, N.C. 28403

TEL: 910.256.6633  
FAX: 910.256.9088

SCIENCE BUILDING  
UNIVERSITY OF NORTH CAROLINA AT WILMINGTON  
CODE 49388 ITEM 301 ID#6089280301A

SHEET TITLE:

DETAILS

SHEET NO.:

E12

OF 17

# TRANSFORMER GROUNDING NOTES

1. THE PRIMARY NEUTRAL CONDUCTOR MUST BE BONDED CONTINUOUSLY TO THE PRIMARY CONDUIT (IF METALLIC), THE GROUND ROD, TRANSFORMER TANK GROUND PAD IN THE PRIMARY COMPARTMENTS, AND THE HO/XO NEUTRAL BUSHING - THIS STEP SHALL BE REPEATED IF LOOP FEED TRANSFORMER
2. STRESS CONES AND PRIMARY CABLE SHIELD MUST BE GROUND TO NEUTRAL CONDUCTOR - THIS STEP SHALL BE REPEATED IF LOOP FEED TRANSFORMER
3. 1#4 COPPER GROUND WIRE SHALL BE BONDED TO HO/XO BUSHING, TO GROUND PAD IN SECONDARY COMPARTMENT, TO SECONDARY CONDUIT (IF METALLIC), AND TO GROUND ROD
4. GROUND STRAP MUST CONNECT HO/XO BUSHING TO TRANSFORMER TANK
5. A SUITABLE, FLEXIBLE #6 COPPER ARRESTOR LEAD SHALL BE INSTALLED FROM EACH ARRESTOR DIRECTLY TO GROUND ROD (NOT SHOWN)
6. PRIMARY AND SECONDARY CONDUITS SHALL EXTEND TWO INCHES ABOVE CONCRETE PAD
7. IF RESISTANCE OF GROUND ROD EXCEEDS 25 OHMS, INSTALL ADDITIONAL GROUND ROD MINIMUM 10' AWAY - INNER-CONNECT GROUND RODS USING 1#4 COPPER WIRE
8. COMPLETE INSTALLATION MUST BE IN COMPLIANCE WITH THE NATIONAL ELECTRICAL SAFETY CODE, ANSI C2

2500 KVA, 15 KV PRIMARY  
277/480 VOLT, 3 PHASE, 4 WIRE  
SECONDARY

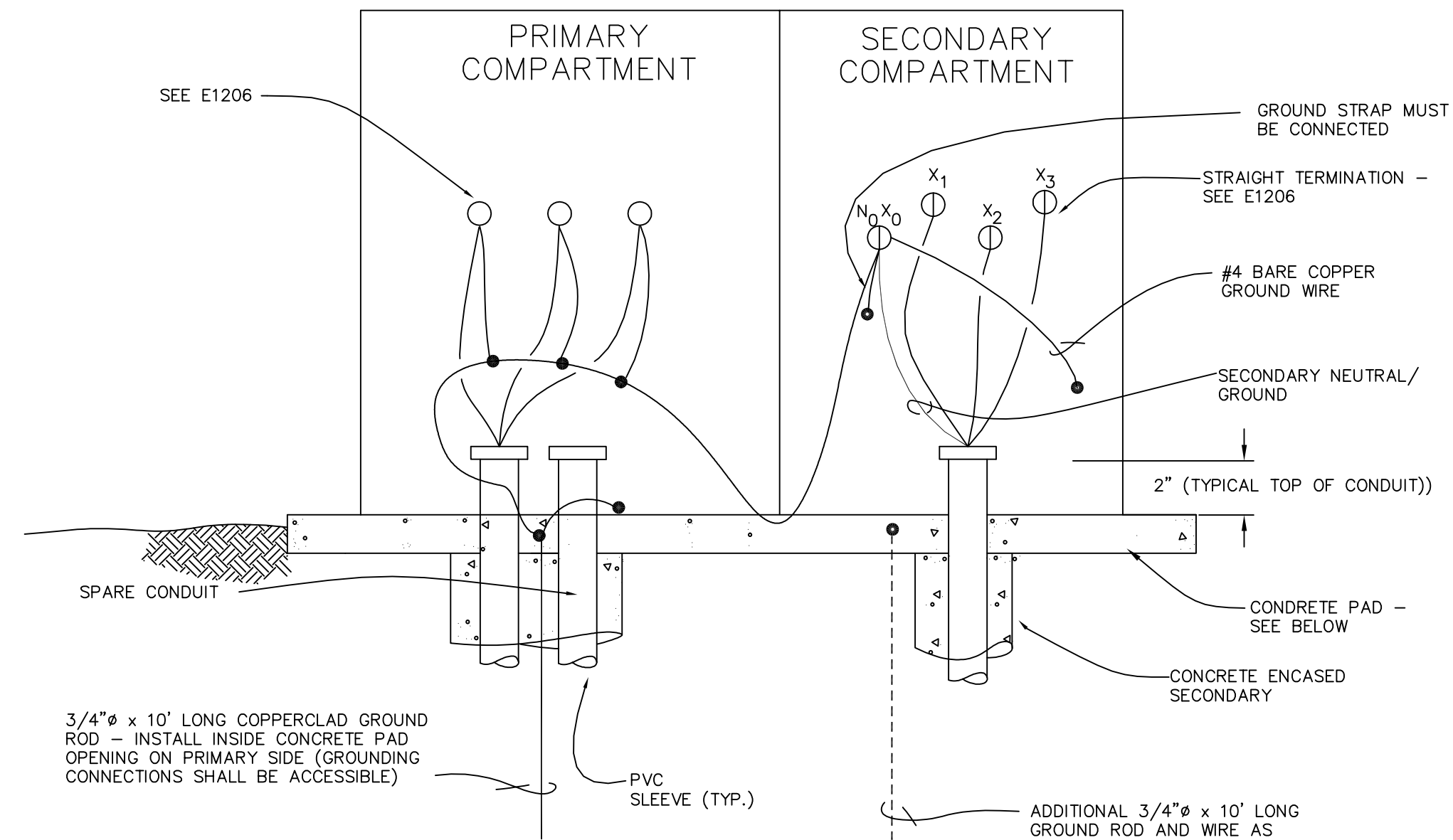

## TRANSFORMER PAD NOTES

1. CONCRETE SHOULD BE 5 1/2% AIR ENTRAINED, 3000 PSI MINIMUM PLACED AND COMPACTED ON UNDISTURBED EARTH OR 96% COMPACTED FILL - ALL EXPOSED SURFACES OF PAD SHALL BE FREE OF VOIDS AND TROWELED SMOOTH WITH A 1" CHAMFER APPLIED TO ALL EXPOSED EDGES
2. ELECTRICAL CONTRACTOR TO VERIFY EXACT DIMENSIONS OF PAD WITH TRANSFORMER MANUFACTURER
3. INCREASE WIDTH AND LENGTH DIMENSIONS BY 6" TO PROTECT TRANSFORMER FROM LAWN MOWERS

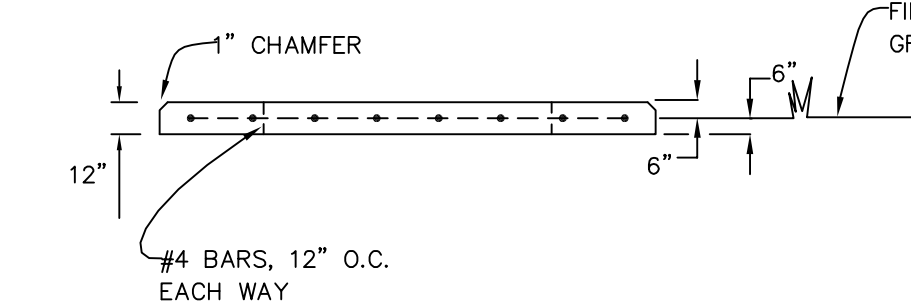
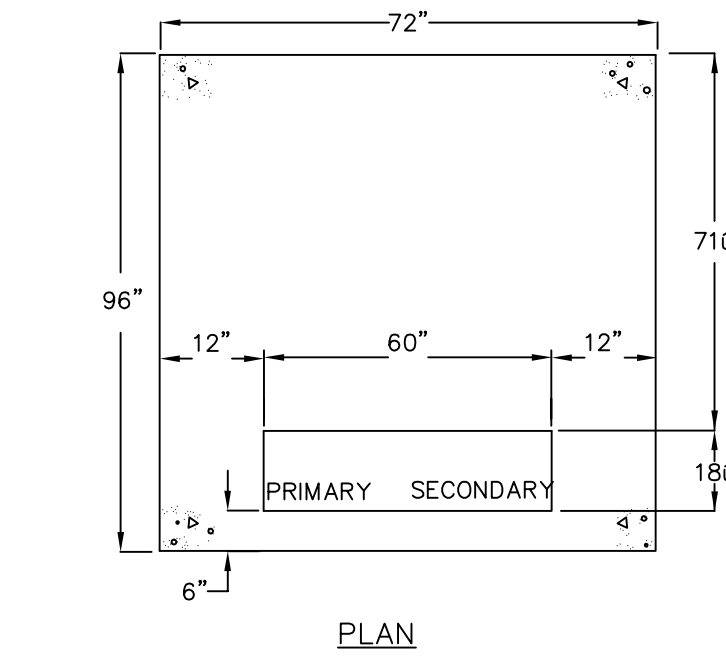

E12  
04  
DETAIL  
NO SCALE

TRANSFORMER BONDING (TYPICAL)

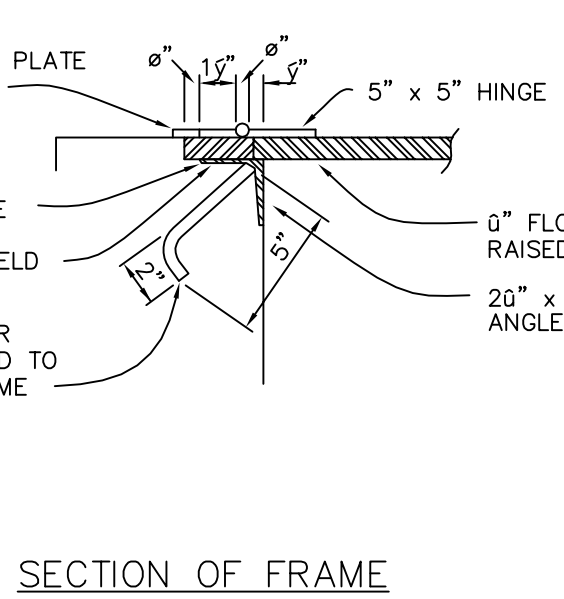

SECTION OF FRAME

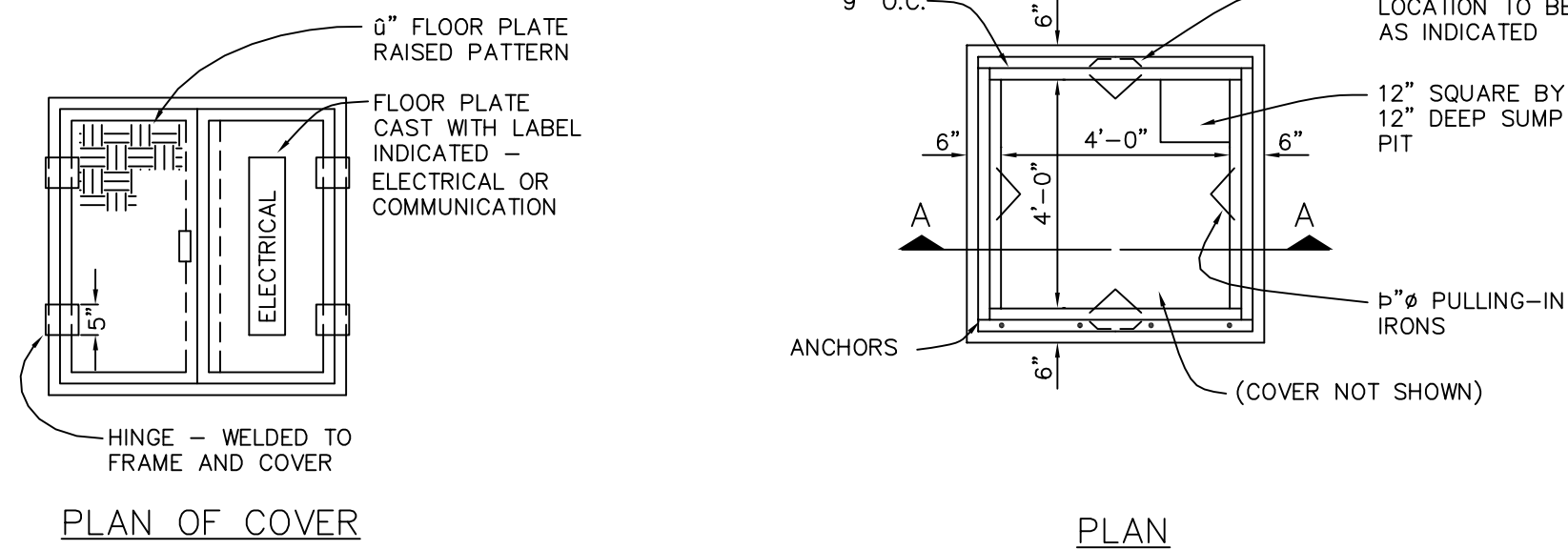

PLAN OF COVER

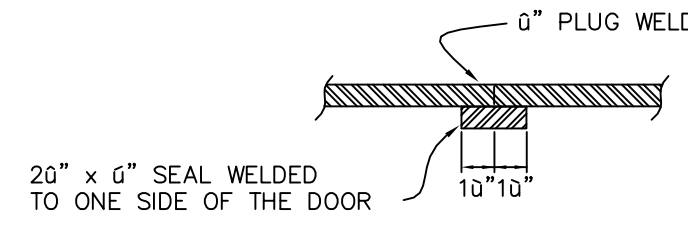

SEAL DETAIL

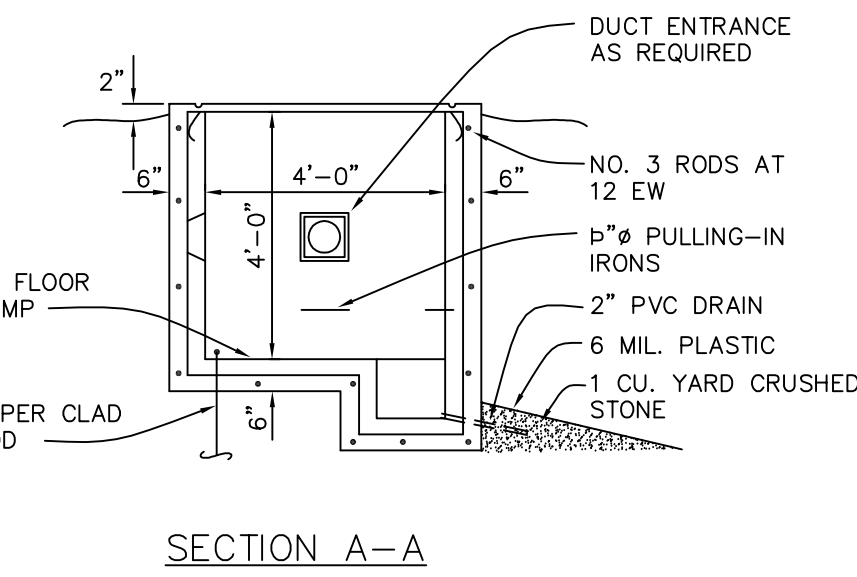

SECTION A-A

E12  
03  
DETAIL  
NO SCALE

MANHOLE

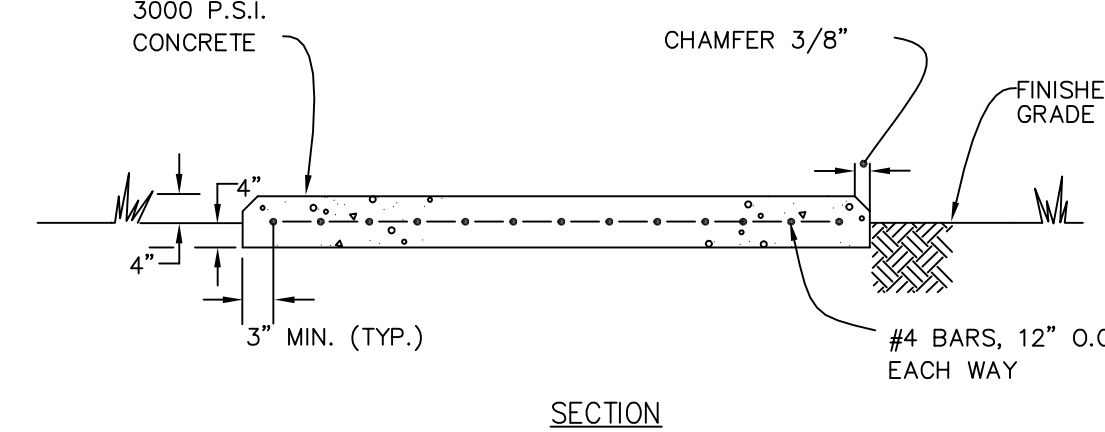

SECTION

S&C MODEL PMH-9

E12  
05  
DETAIL  
NO SCALE

SECTIONALIZING SWITCH / PAD

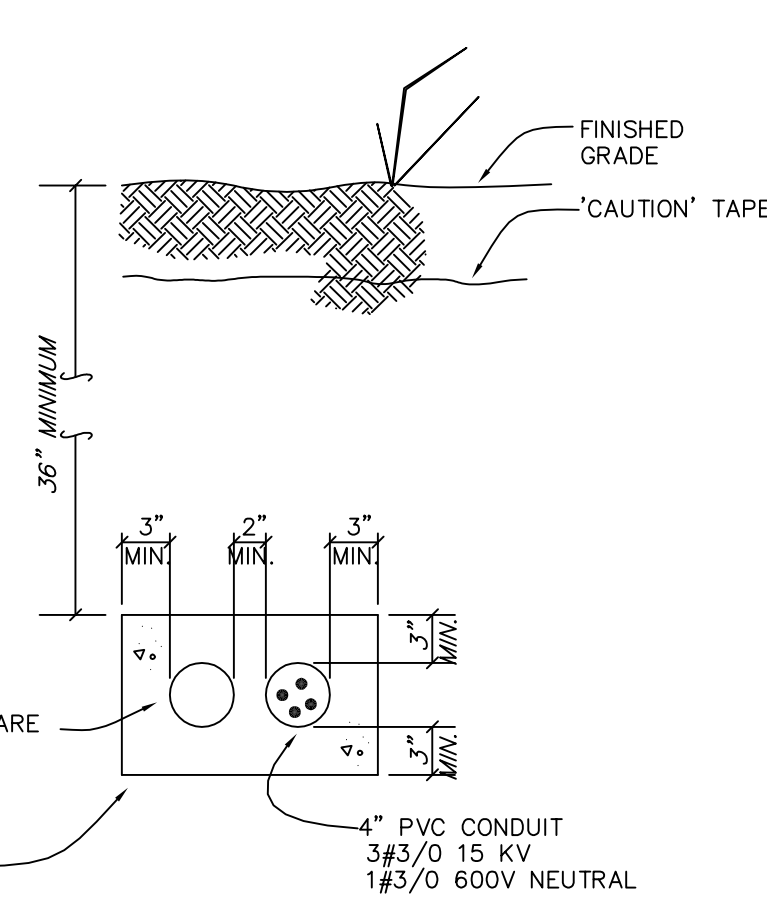

E12  
02  
DETAIL  
NO SCALE

DUCT BANK (PRIMARY SERVICE)

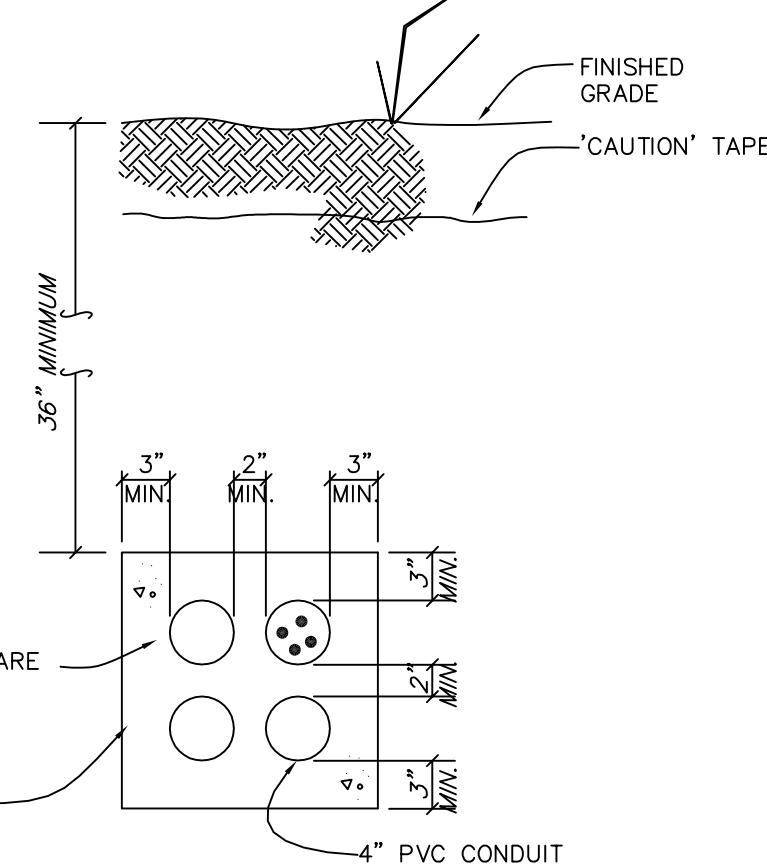

E12  
07  
DETAIL  
NO SCALE

DUCT BANK ( COMMUNICATIONS )

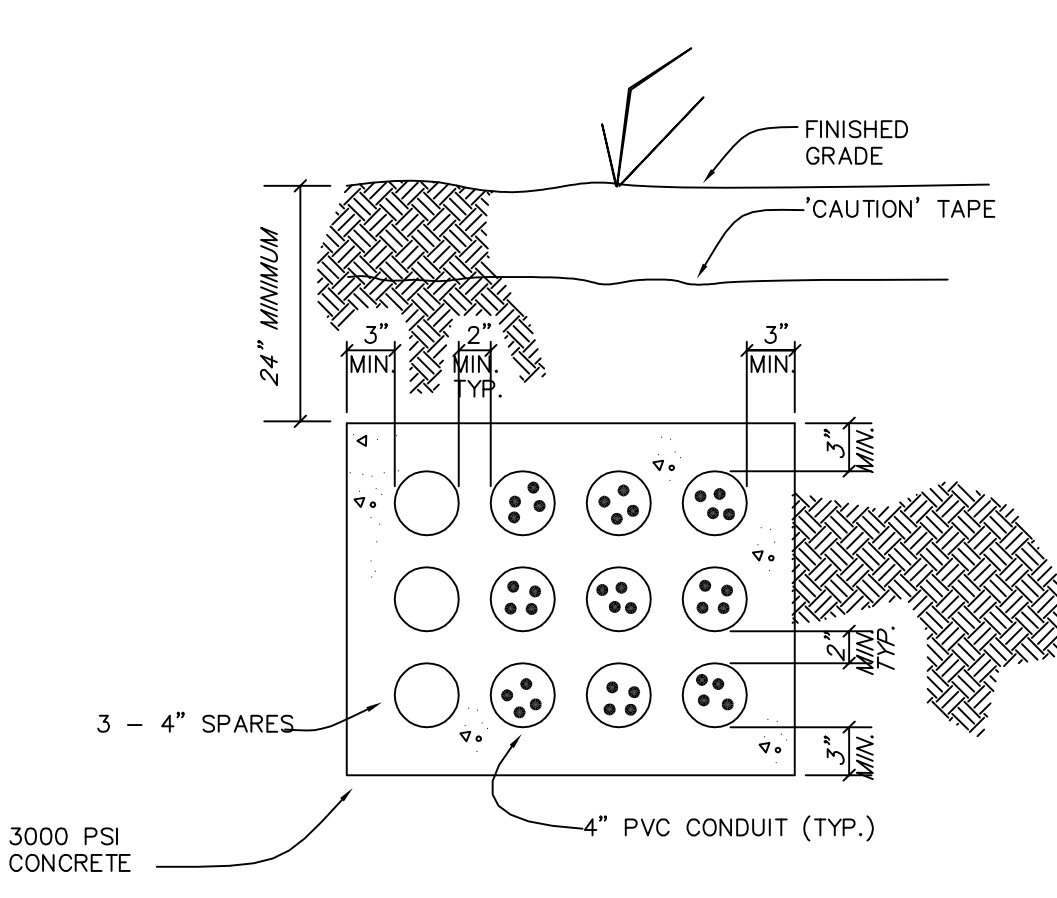

E12  
01  
DETAIL  
NO SCALE

DUCT BANK (SECONDARY SERVICE)

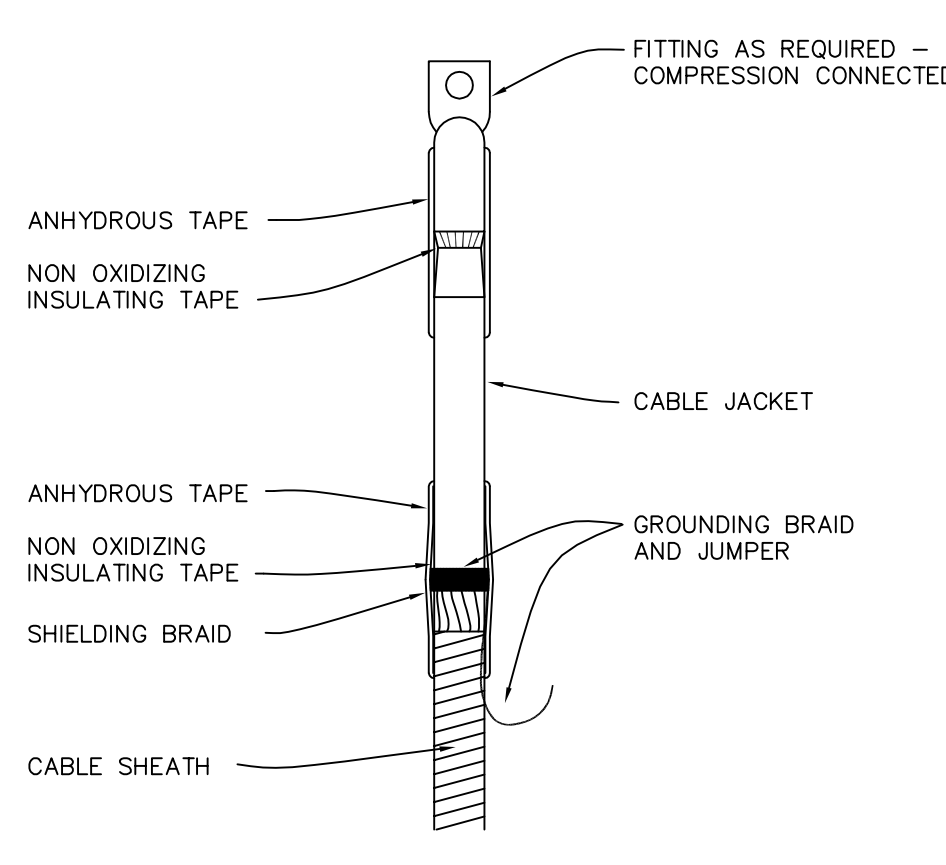

STRAIGHT HV CABLE TERMINATION

E12  
06  
DETAILS  
NO SCALE

CABLE TERMINATION

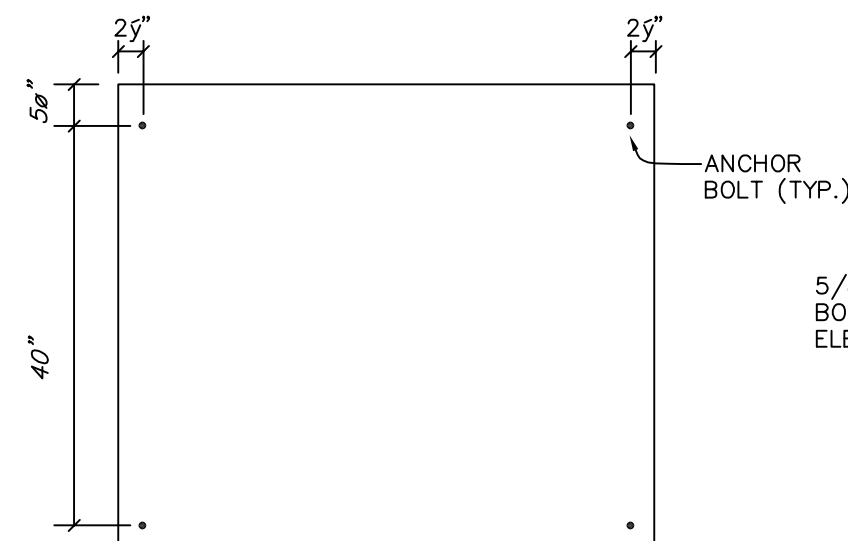

ANCHOR BOLT PLAN

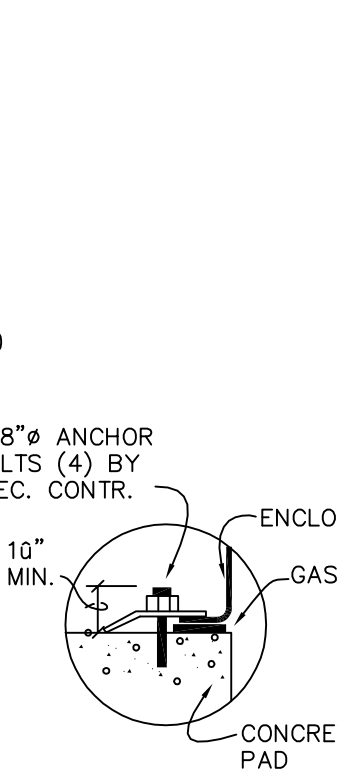

ANCHOR BOLT DETAIL

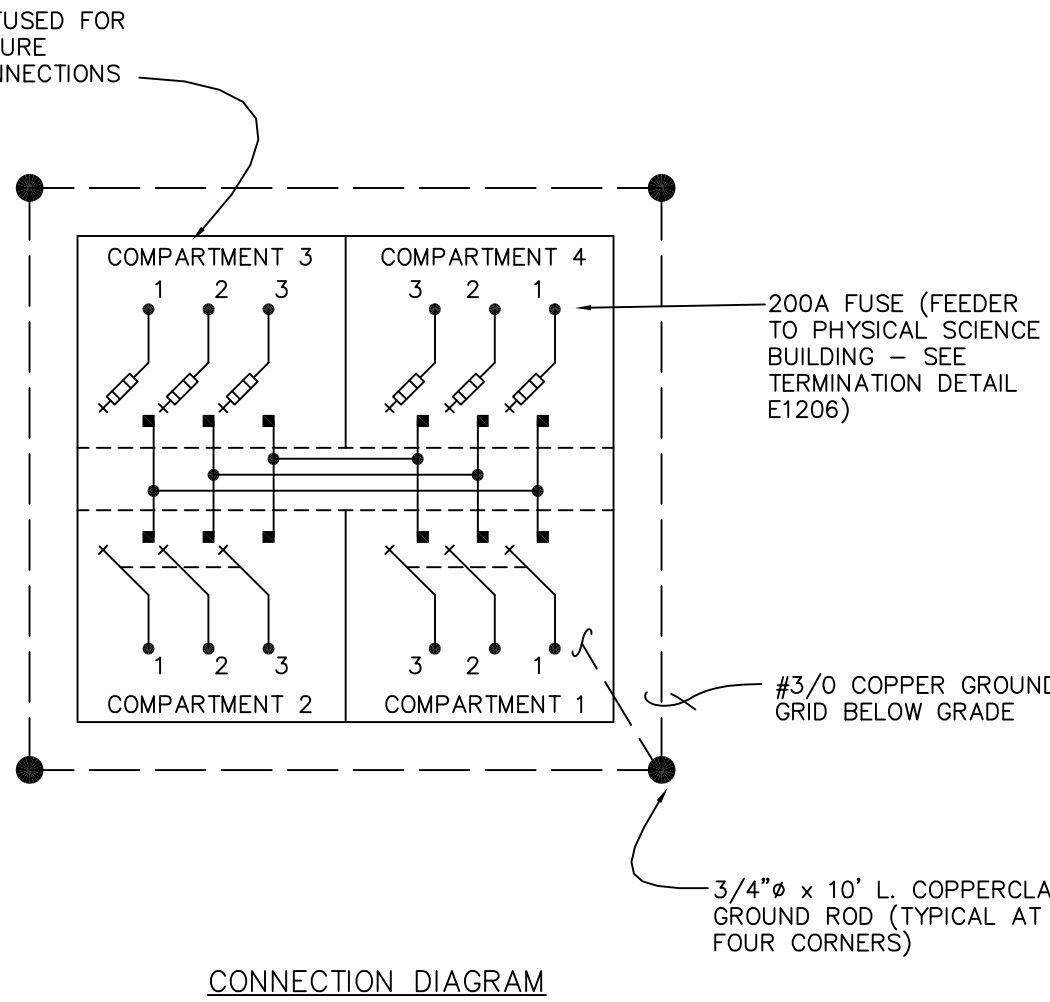

CONNECTION DIAGRAM

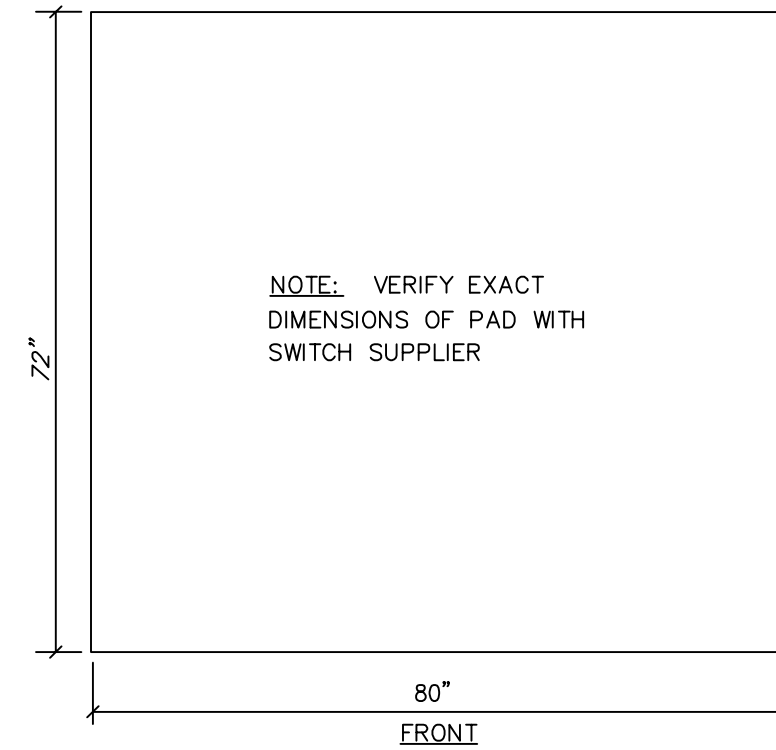

PLAN

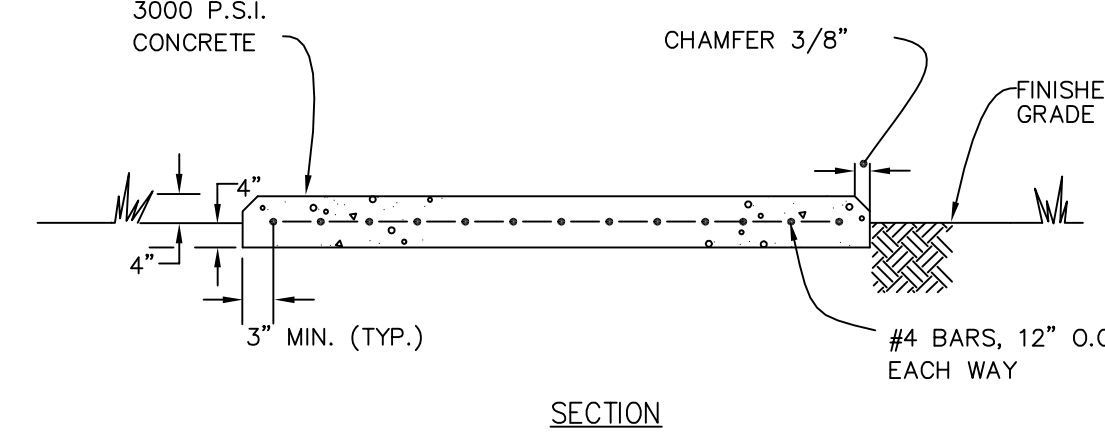

SECTION

S&C MODEL PMH-9

E12  
05  
DETAIL  
NO SCALE

SECTIONALIZING SWITCH / PAD

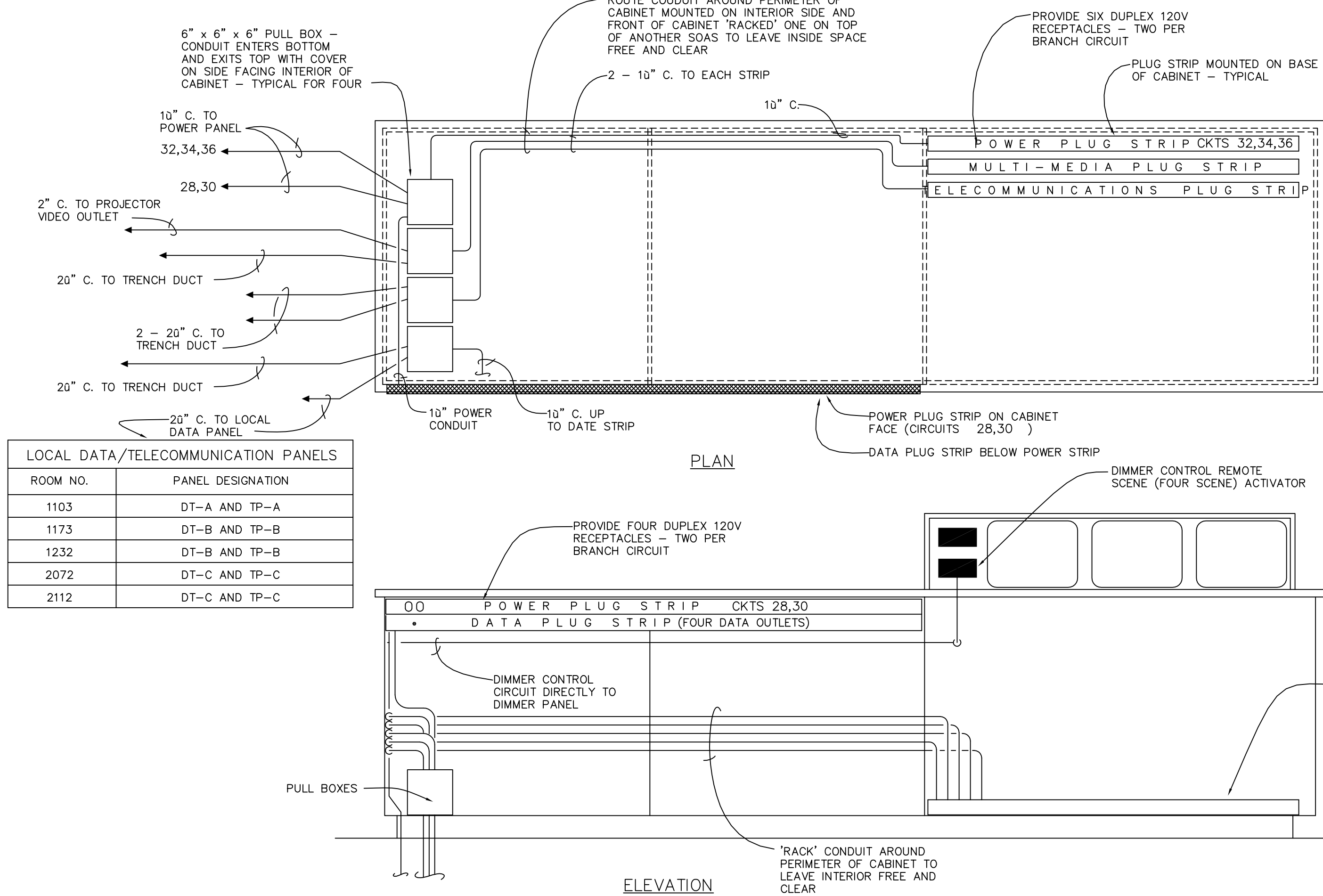

ELEVATION

ROOM NO.	PANEL DESIGNATION
1103	DT-A AND TP-A
1173	DT-B AND TP-B
1232	DT-B AND TP-B
2072	DT-C AND TP-C
2112	DT-C AND TP-C

## NOTES:

1. COORDINATE ALL WORK CLOSELY WITH CASEWORK CONTRACTOR, HVAC AND PLUMBING CONTRACTORS PRIOR TO INSTALLATION SO AS TO AVOID ANY CONFLICT DURING CONSTRUCTION
2. ALL RACEWAY AND CIRCUITRY ROUTE TO RESPECTIVE PANELS AND RACEWAYS ASSOCIATED WITH RESPECTIVE LECTURE BENCHES/ROOMS - SEE PLANS

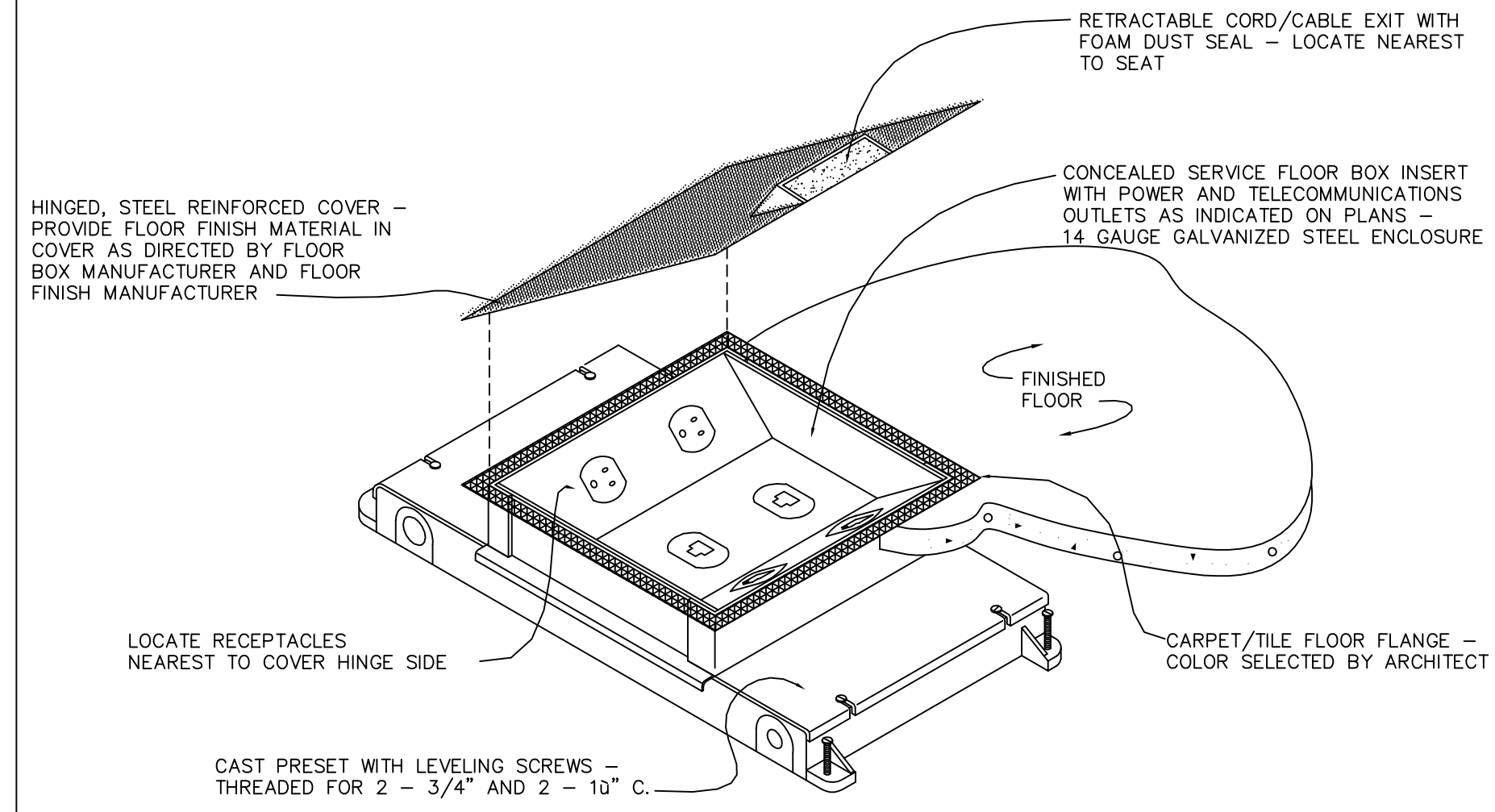

E12  
08  
DETAIL  
NO SCALE

LECTURE ROOM FLOOR BOX  
CONCEALED SERVICE FLOOR BOX

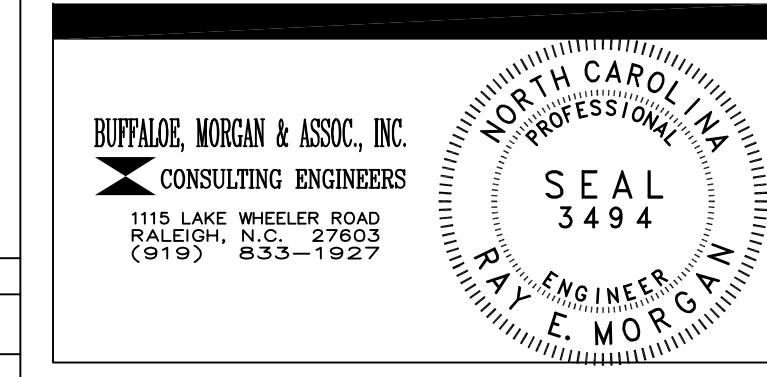

DRAWING REVISIONS:		
NO.	DATE:	REMARKS:

DATE: 16 MAY 1994  
PROJECT#: 9305  
DESIGNED BY: SAB  
DRAWN BY: DDS, SMC  
CHECKED BY: SAB  
CHECKED BY: REM

SHEET NO.:

E12

OF 17





SCIENCE BUILDING  
UNIVERSITY OF NORTH CAROLINA AT WILMINGTON  
CODE 49388 ITEM 301 ID#6089280301A

CLOCK SYSTEM RISER  
COMMUNICATIONS RISER  
TELEVISION/VIDEO RISER

E13

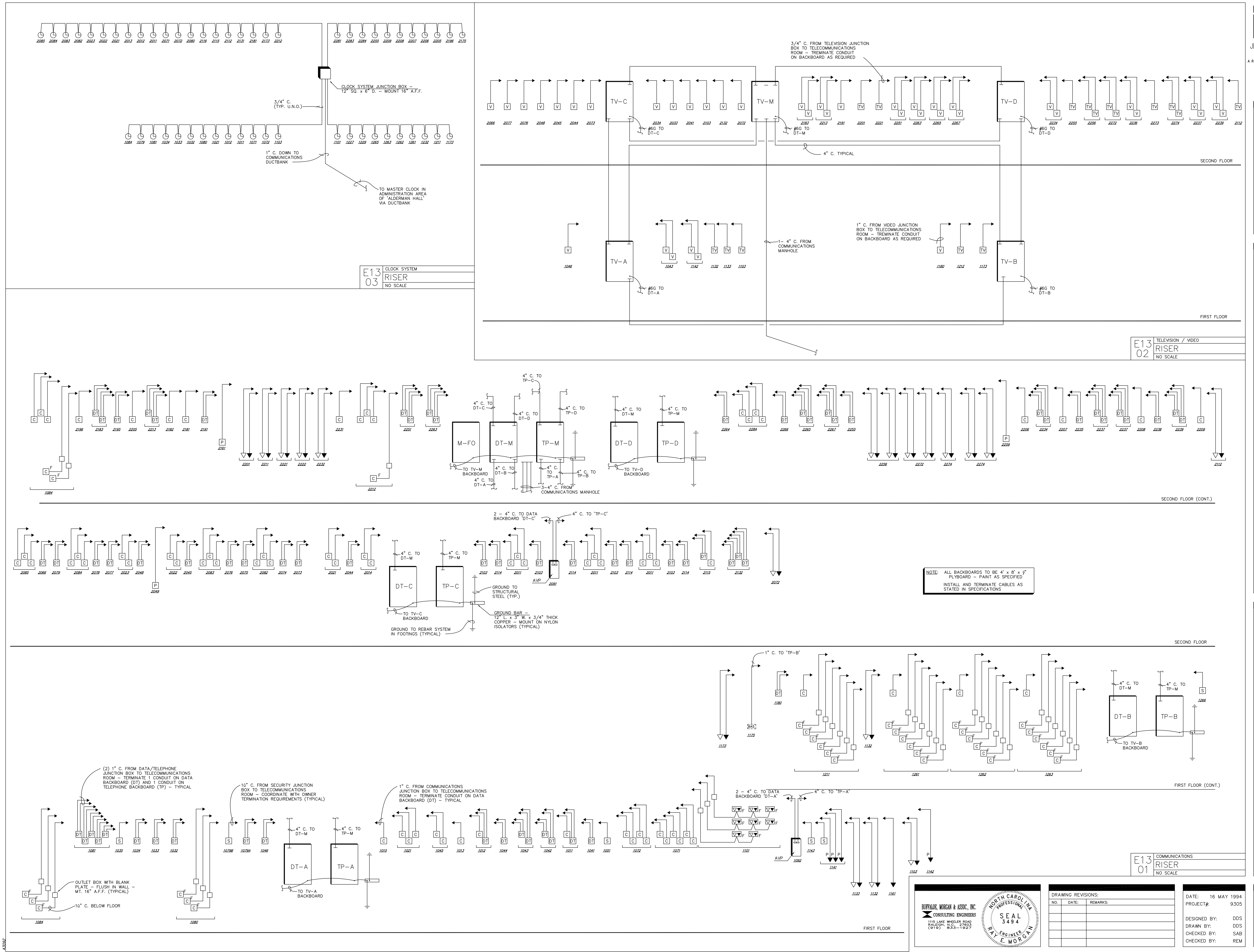



1885

SCIENCE BUILDING  
UNIVERSITY OF NORTH CAROLINA AT WILMINGTON  
CODE 49388 ITEM 301 ID#6089280301A

SHEET TITLE:

FIRE ALARM SCHEMATIC

SHEET NO.:  
E14  
OF 17

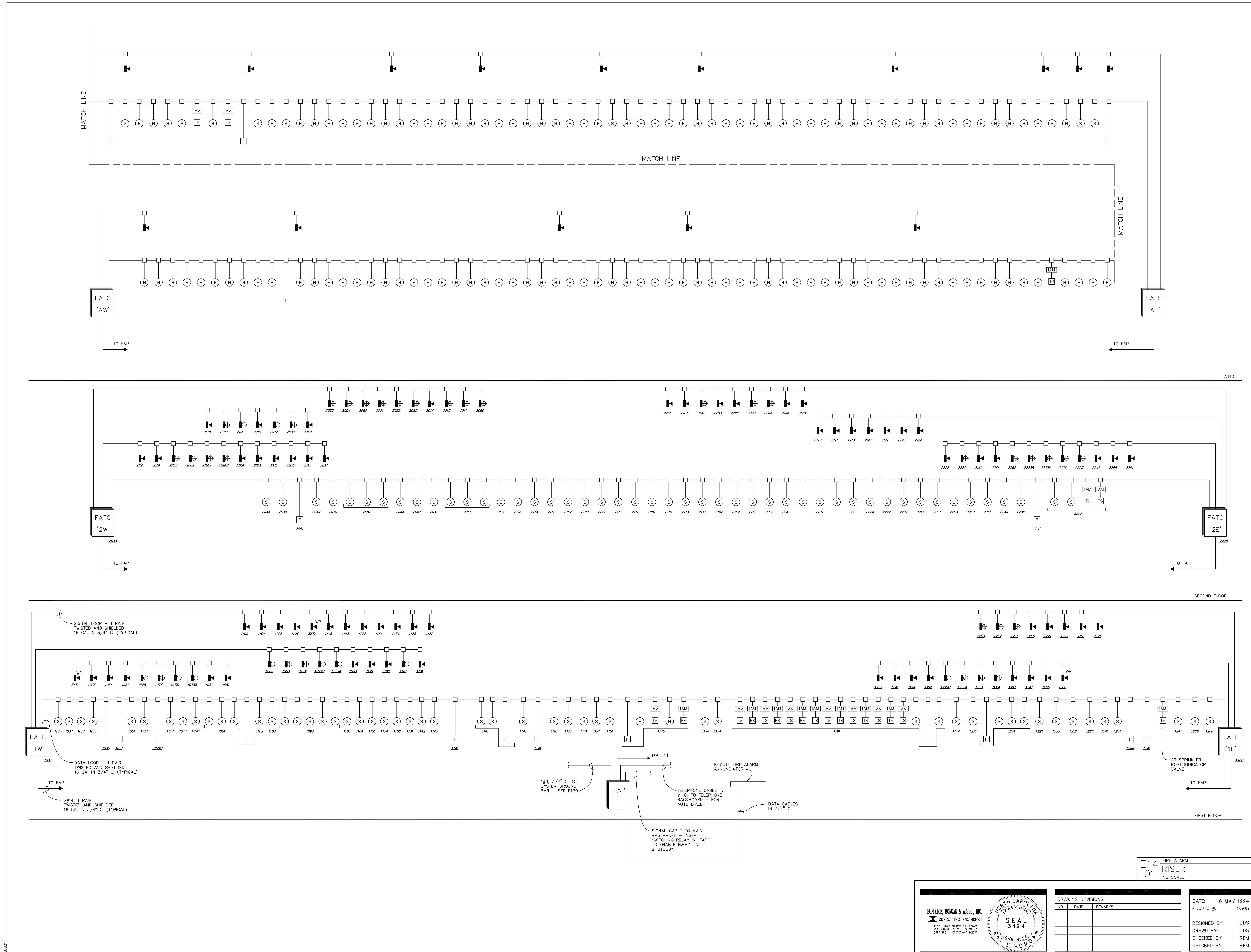









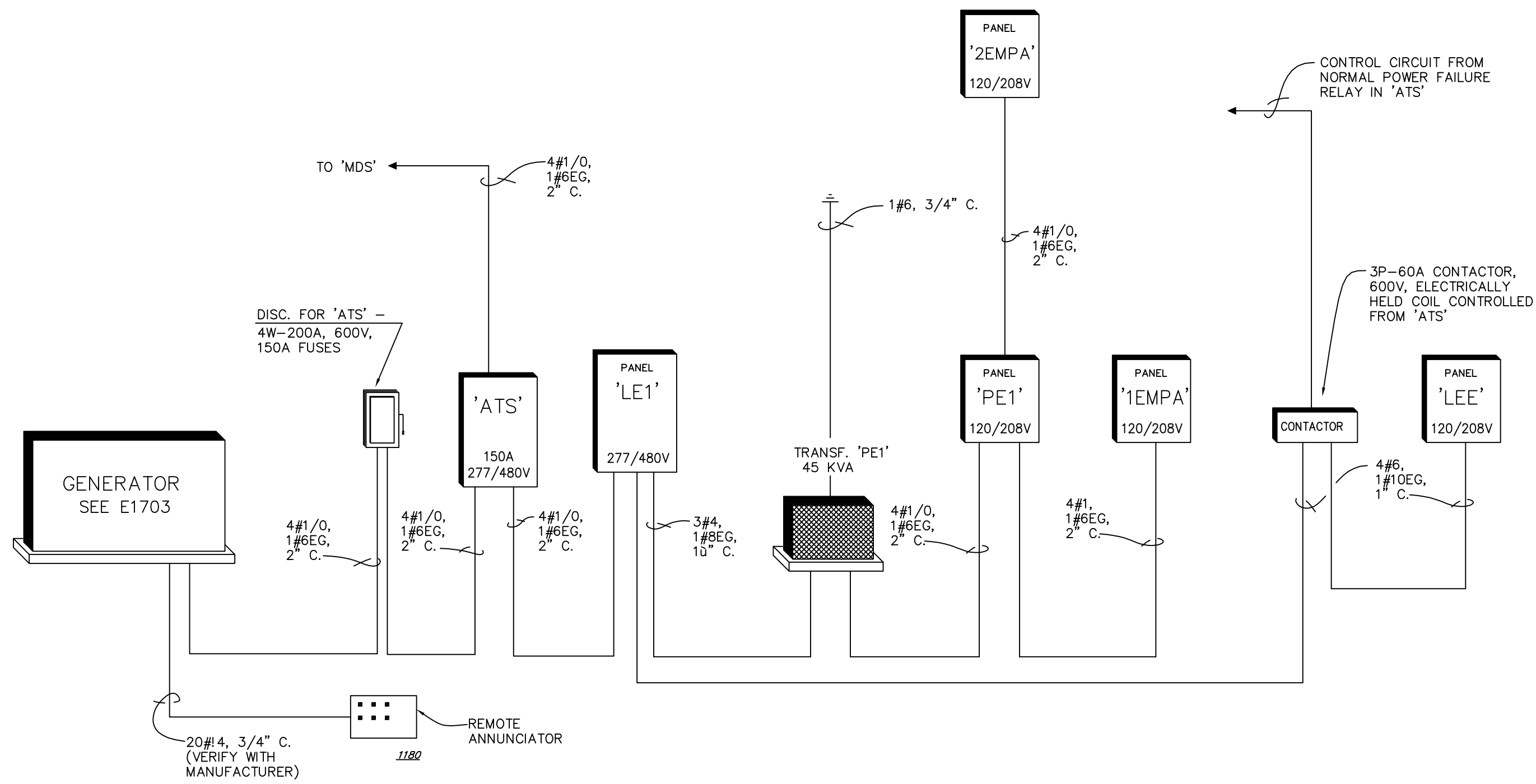

E17  
02  
EMERGENCY POWER  
RISER  
NO SCALE

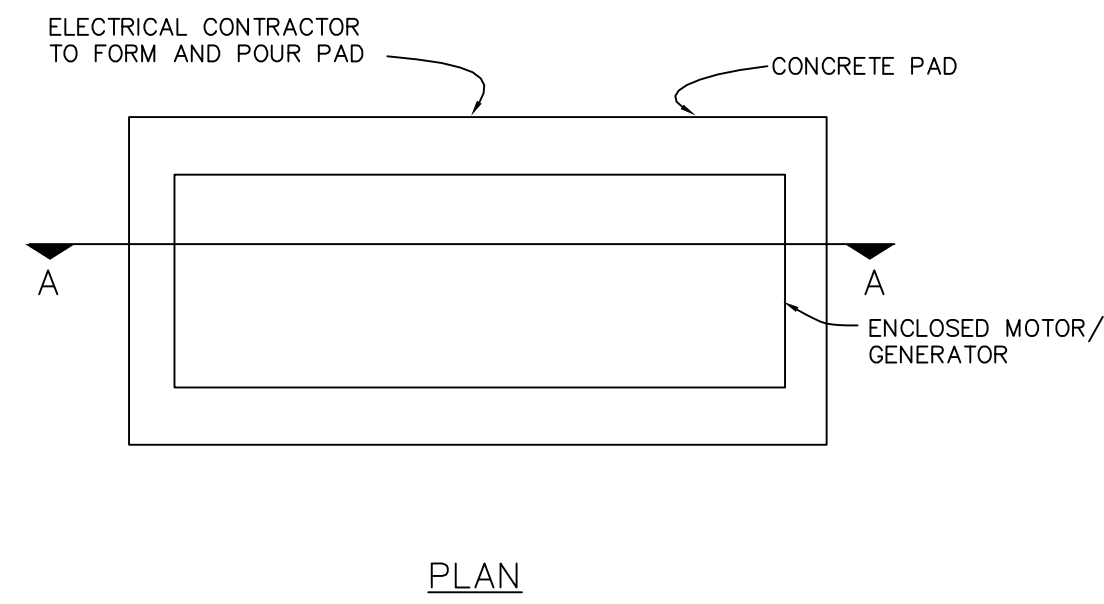
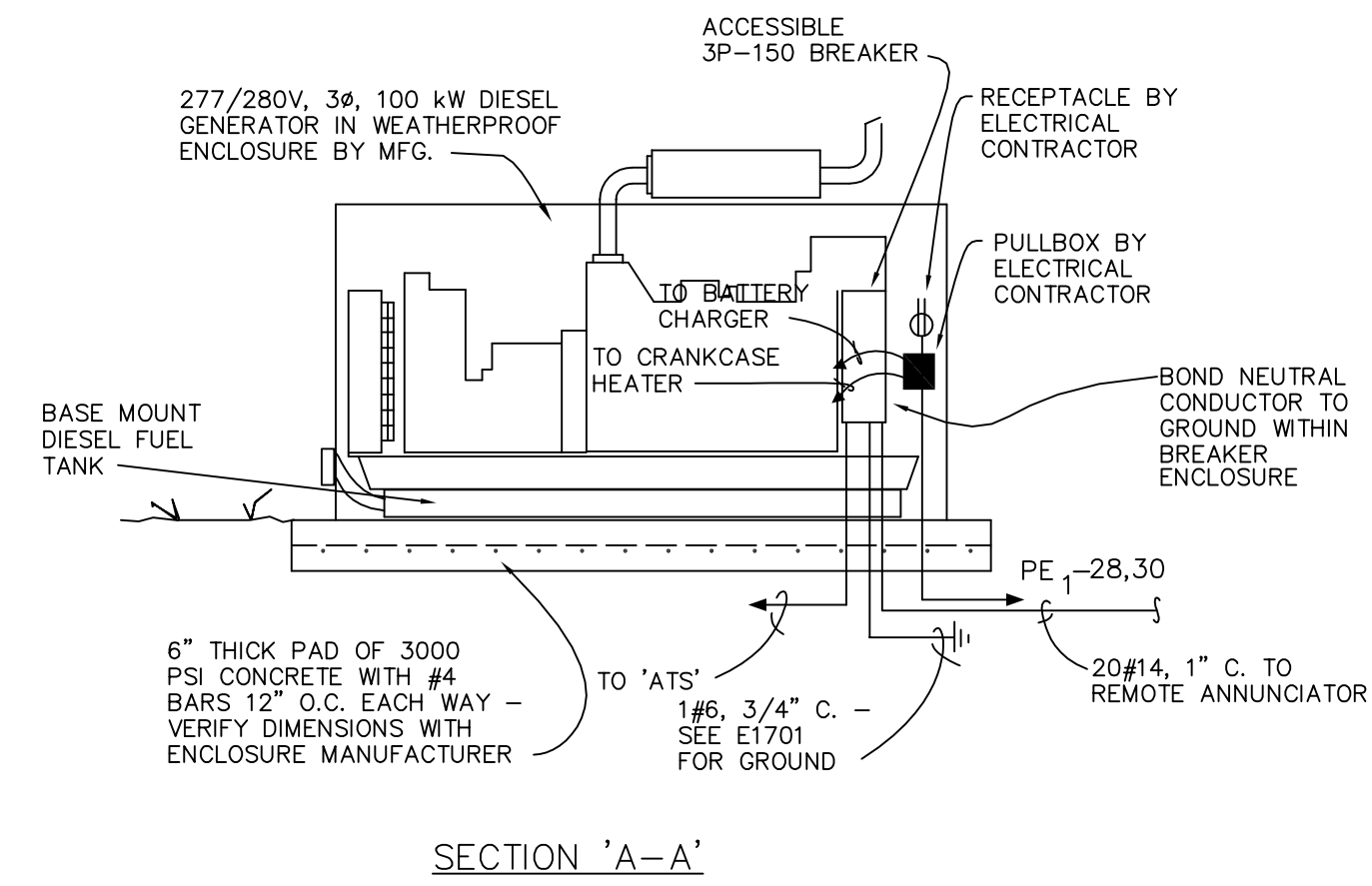

E17  
03  
MOTOR GENERATOR  
DETAIL  
NO SCALE

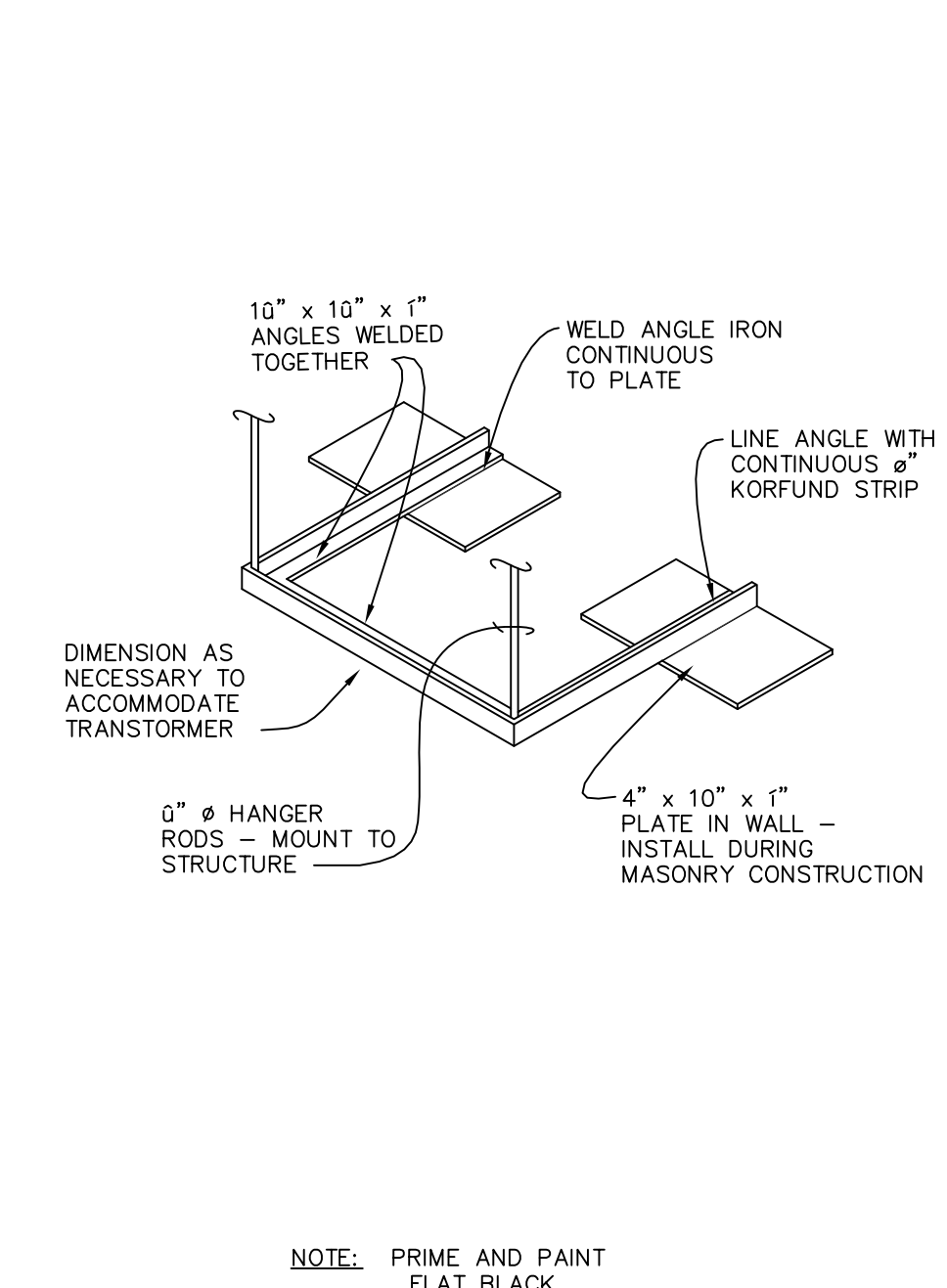

E17  
08  
WALL MOUNT TRANSFORMER BRACKET  
DETAIL  
NO SCALE

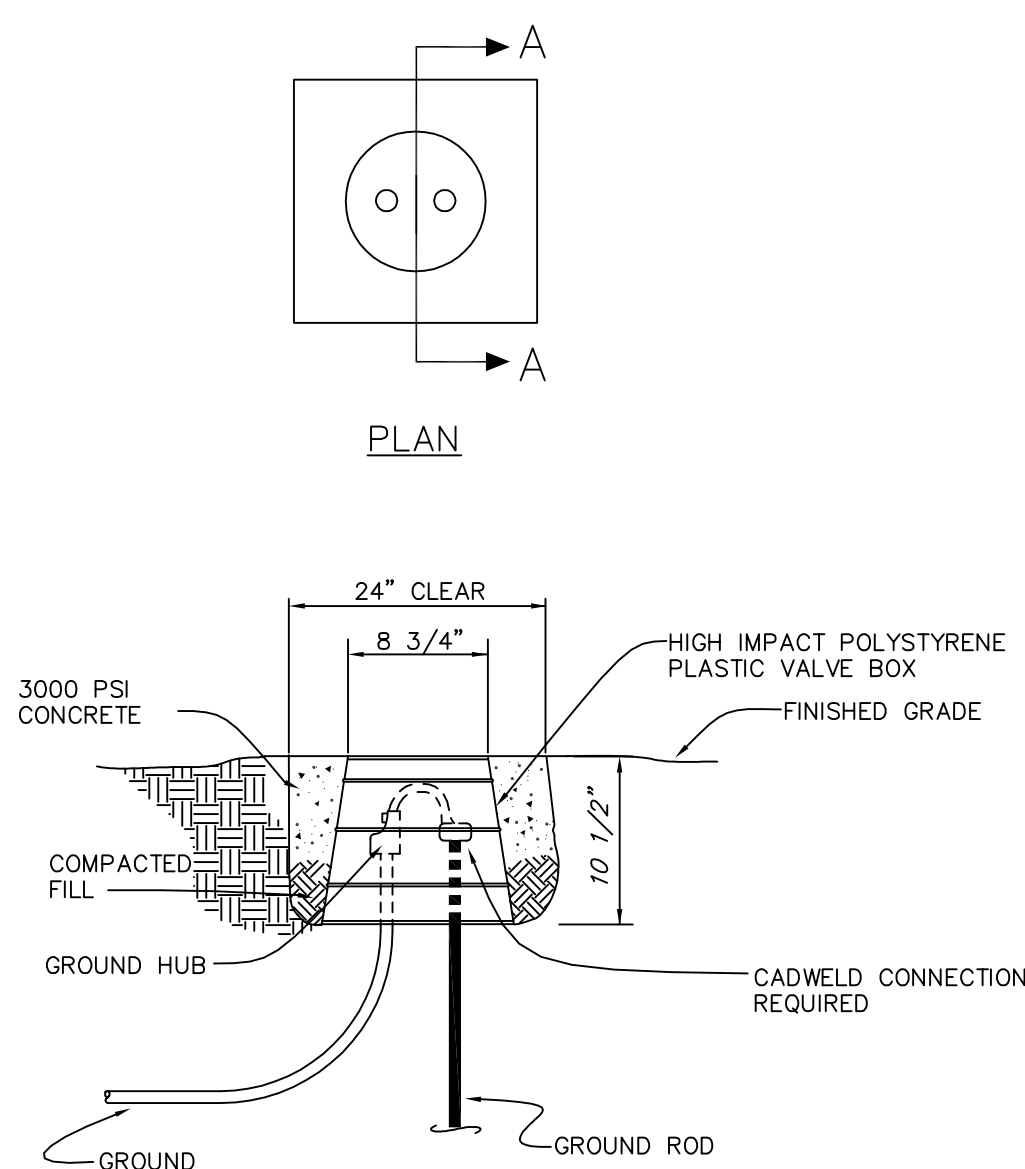

E17  
07  
GROUND ROD ENCLOSURE  
DETAIL  
NO SCALE

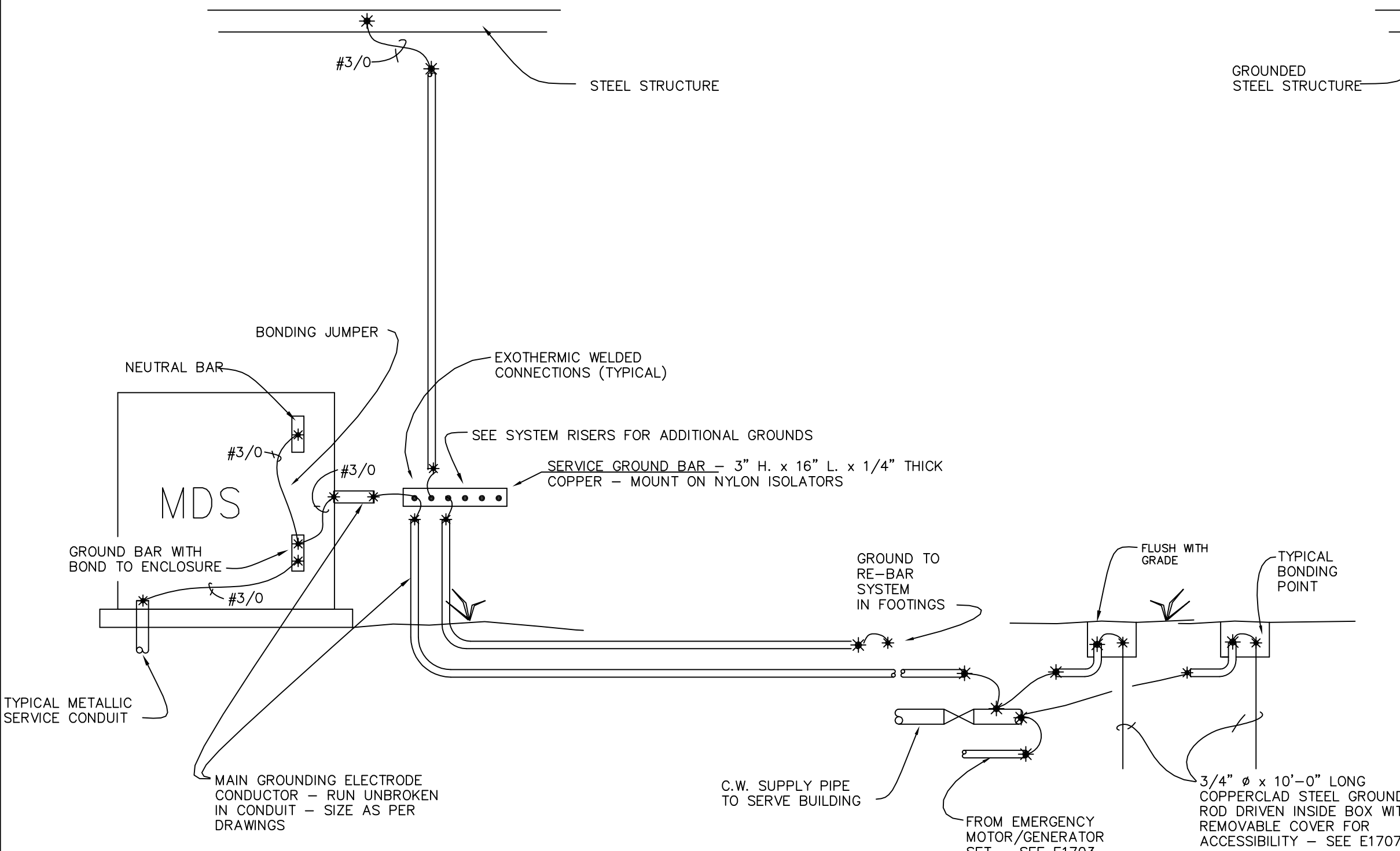

SWITCHBOARD 'SDS' SCHEDULE				
NO.	DESCRIPTION	BREAKER SIZE	MIN. AIA	REMARKS
1	COND. PUMP	3P-40A	65,000	♦
2	COND. PUMP			
3	CW PUMP			
4	CW PUMP			
5	COOLING TOWER GUTTER	3P-225A		
6	CHILLER	3P-800A		
7	CHILLER			

♦ MOLDED CASE CIRCUIT BREAKER

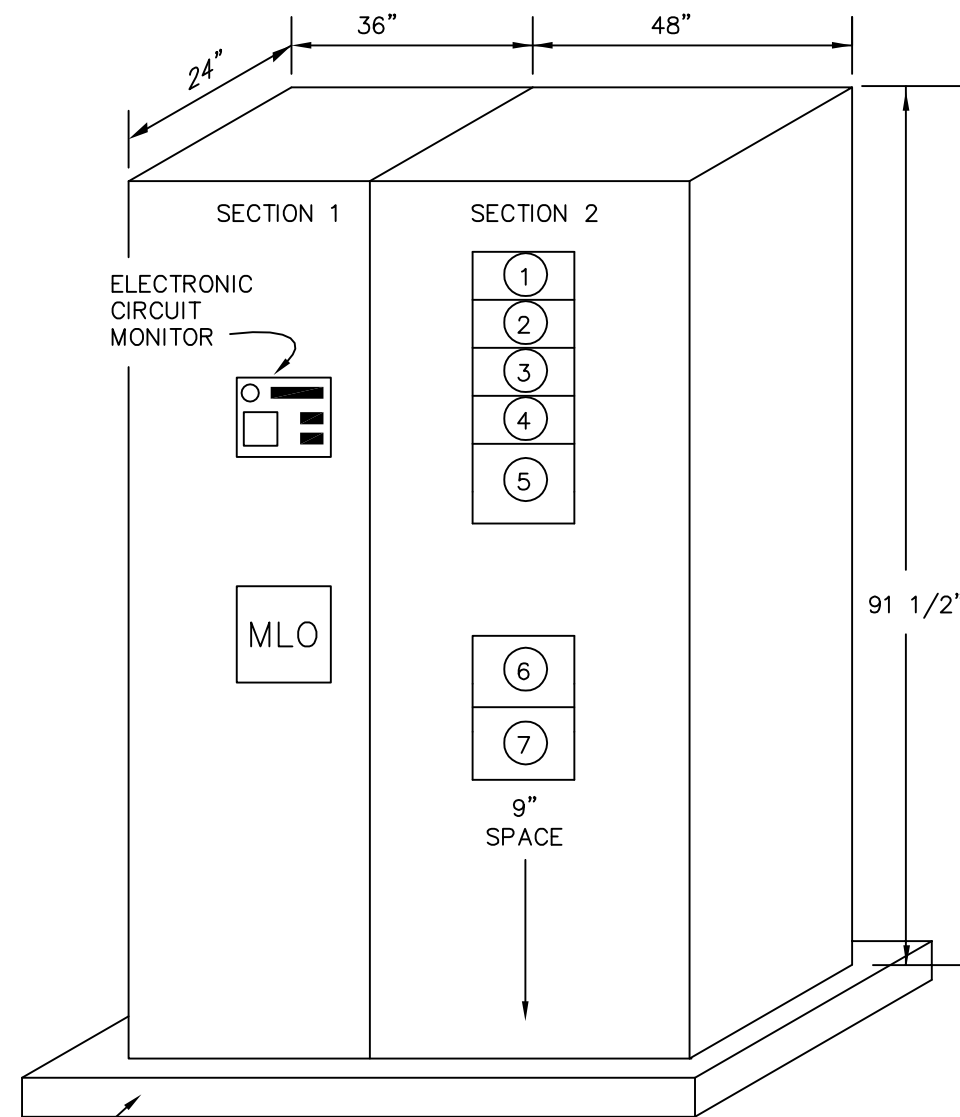

277/480V, 3 PHASE, 4 WIRE SWITCHBOARD:  
FREE-STANDING, FRONT ACCESSIBLE

SECTION 1 TO HAVE 3P-1600A MAIN LUGS ONLY WITH 1600A VERTICAL BUSSING AND 1600A CROSSOVER BUSSING TO SECTION 2

SECTION 2 TO HAVE SINGLE ROW BREAKERS AS SHOWN WITH 1600A VERTICAL BUSSING

E17  
05  
SWITCHBOARD SDS  
DETAIL  
NO SCALE

SWITCHBOARD 'MDS' SCHEDULE				
NO.	DESCRIPTION	BREAKER SIZE	MIN. AIA	REMARKS
1	MAIN	3P-4000A	100,000	♦
2	SDS	3P-1600A		✕
3	PANEL 'LD1'	3P-500A		
4	PANEL 'LF1'	3P-500A		
5	ELEVATOR	3P-100A		✕
6	ATS	3P-150A		
7	PANEL 'B'	3P-125A		
8	MECH. FAN 'W1'	3P-100A		
9	MECH. FAN 'E1'	3P-100A		
10	MECH. FAN 'W2'	3P-150A		
11	MECH. FAN 'E2'	3P-150A		
12	PANEL 'LA1'	3P-225A		
13	PANEL 'LB1'	3P-225A		
14	PANEL 'LC1'	3P-225A		
15	DISC. 'PDA'	3P-225A		
16	PANEL 'LG1'	3P-400A		
17	DISC. 'PDB'	3P-225A		
18	DISC. 'PDC'	3P-225A		

♦ ELECTRONIC MAIN BREAKER (GFI PROTECTED) WITH TRIP RATING ADJUSTED TO 3400 AMPS

✕ ELECTRONIC SOLID STATE BREAKER WITH TRIP RATING ADJUSTED TO 1600 AMPS

▲ COORDINATE AIC RATING WITH LOCAL POWER COMPANY

✱ SHUNT TRIP BREAKER CONTROLLED BY 'FAP'

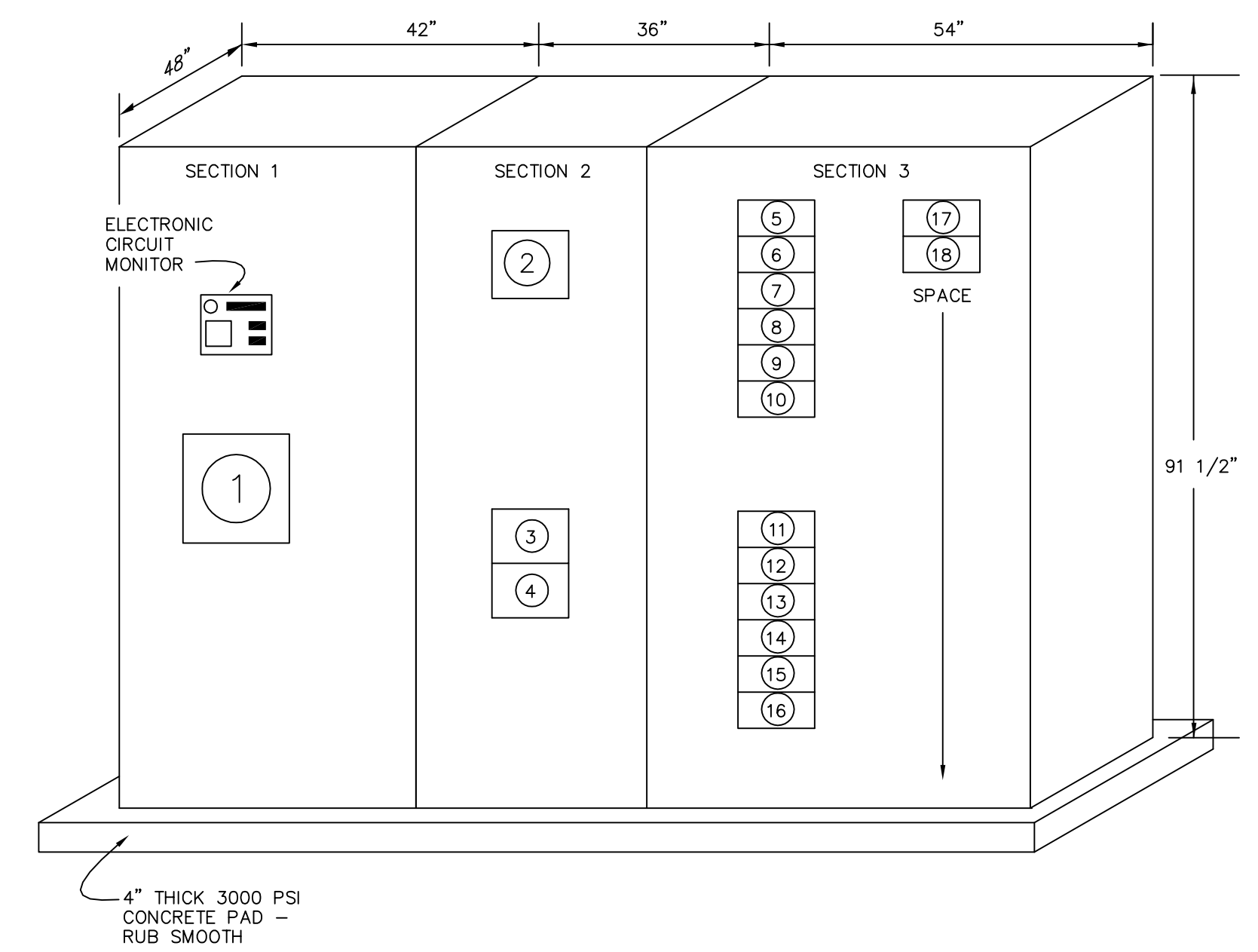

277/480V, 3 PHASE, 4 WIRE SWITCHBOARD:  
FREE-STANDING, FRONT AND REAR ACCESSIBLE

SECTION 1 TO HAVE 3P-4000A SOLID STATE MAIN BREAKER WITH 4000A VERTICAL BUSSING AND 4000A CROSSOVER BUSSING TO SECTION 2

SECTION 2 TO HAVE SINGLE ROW BREAKERS AS SHOWN WITH 3000A VERTICAL BUSSING AND 3000A CROSSOVER BUSSING TO SECTION 3

SECTION 3 TO HAVE 3000A VERTICAL BUSSING

E17  
04  
SWITCHBOARD MDS  
DETAIL  
NO SCALE

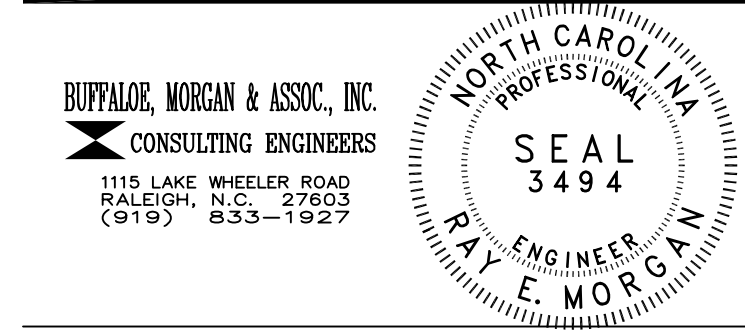

DRAWING REVISIONS:		
NO.	DATE:	REMARKS:

DATE: 16 MAY 1994  
PROJECT#: 9305

DESIGNED BY: SAB  
DRAWN BY: SMC  
CHECKED BY: SAB  
CHECKED BY: REM

E17  
06  
COOLING TOWERS GUTTER  
DETAIL  
NO SCALE